taylor
university
identity
2012

Now you are the **body** of Christ . . .

. . . and each one of you is a part of it.

1 Corinthians 12:27

taylor university

236 west reade avenue
upland, in 46989

2012

ilium

volume 14

table of contents

student life 10

academics 54

athletics 76

clubs 122

people 142

2011–2012 quick facts

Student Profile: 1,919 students, from 44 states and 22 foreign countries, 35 percent from Indiana, 56/44 female/male,12 percent minority students, 5 percent international students.

Undergraduate Degrees: achelor of arts degree with 48 majors, bachelor of science degree with 57 majors, bachelor of music degree with 2 majors, associate of arts degree with 4 majors, and pre-professional training.

Graduate Degrees: master of environmental science, master of arts in higher education and master of business administration.

Largest Majors: 27 percent of undergraduate students major in Business, Elementary Education and Communication. The fastest-growing areas are Physical Education, Social Work and Media Communication.

Study Abroad: 455 students earned academic credit while participating in more than 20 programs in 35 countries.

Construction Projects: First year that 92 students reside in Wolgemuth Hall. The $41.4 million, 127,00-square-foot Euler Science Complex is scheduled to open fall 2012. The new Sports Complex, announced to open fall 2012, will include a turf field for football and men's and women's soccer, complete with new bleachers, lights, scoreboard, and practice fields. The 120-foot-tall wind turbines will produce about 30 percent of Euler's power, along with solar panels on Nussbaum's roof.

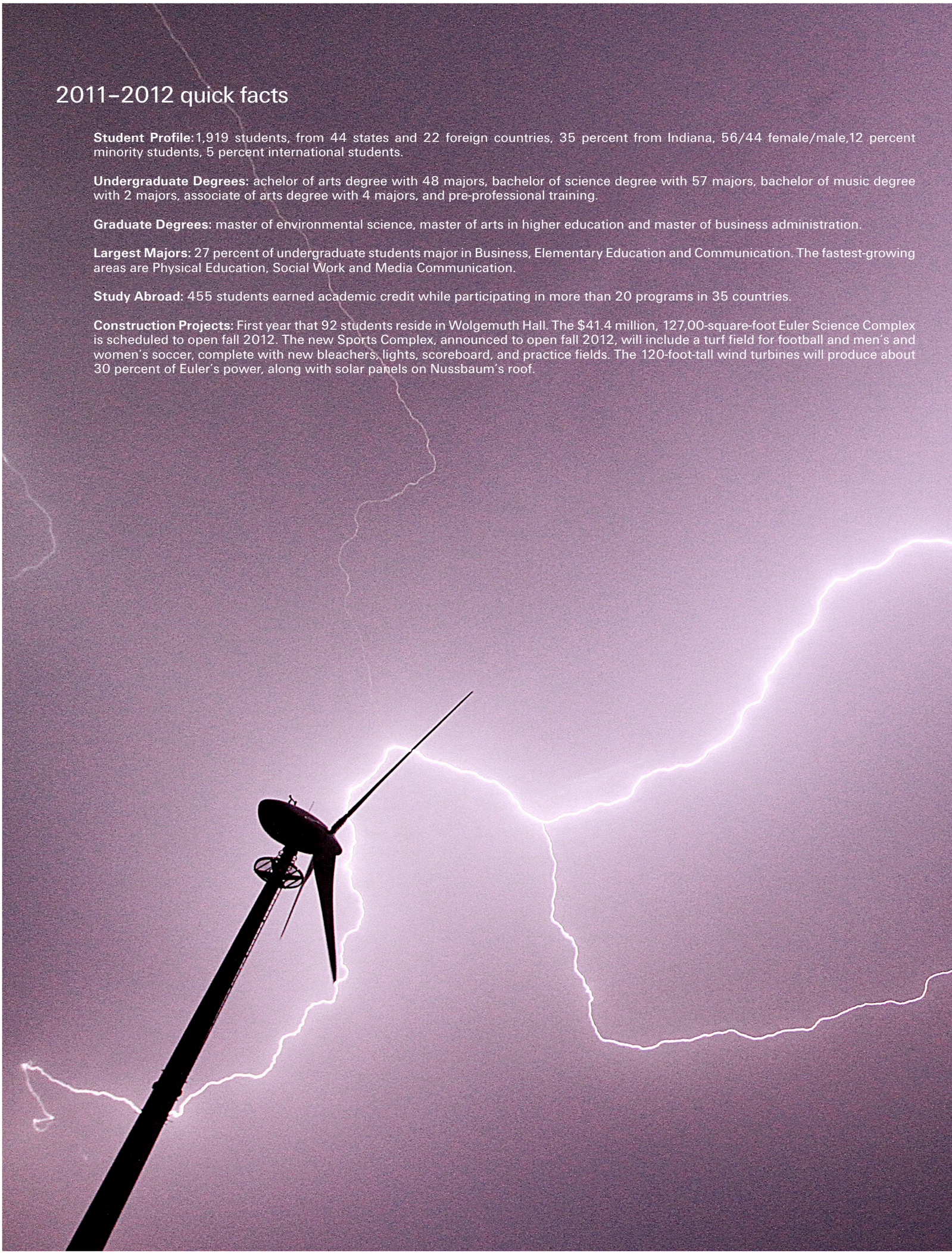

A lightning storm lights up the sky between the two new wind turbines that were installed this year. The turbines were quickly dubbed "The Olson Twins" because of their location near Olson Hall.

photo by TIM REITHMILLER

Taylor's annual Silent Night game was more popular than ever, garnering attention from national internet and television media like ESPN, CNBC, Sports Illustrated, FOX, and Yahoo Sports. One Youtube video of this year's 10-point party received more than 320,000 views and was featured on many sports journalists' articles. Olson Hall's half-time flash mob to Justin Bieber's "Drummer Boy" caught the nation's attention when Justin Bieber himself tweeted the link to the video.

photo by DAVID PERKINS

photo by STEPHANIE JEWELL

ilium 2011–2012

stephanie jewell
editor-in-chief

student life editor
nan johnson

athletics editor
taylor blake

academics editor
celeste harris

clubs & organizations
emily hansen and anna medearis

lead photographer
jeff neiman

photographers
mel kerigan
david perkins

design editor
erica west

adviser
mike saunier

Identity.

We hear a lot at Taylor about "Intentional Community." We hear about how we will form our closest friendships in these years and about how we will become a family with those who live on our dorm floor. And this community is certainly an aspect of our identity as the body of Christ. We saw this year how that works—we came together and leaned on each other for support when Tripp Gorman and Josh Larkin's tragic deaths took us by surprise. We are known for that kind of unified campus identity, and we feel it as soon as we step on campus.

But our college years are also when we discover our identity as a unique individual. This is the second aspect of identity that this year's Ilium highlights. Using profiles to dig deeper into some personal stories of growth, we want to remember that Taylor is also a place for individual development. We are each called "Children of God" in First John 3:1, and that identity is what really defines us.

It is the combination of the communal and personal identity that makes Taylor such a unique environment. It is this identity that we will take with us when we move into our next stage of life. And it is this identity that reflects the way Jesus describes the body of Christ in First Corinthians 12:27:

"Now you are the body of Christ, and each one of you is a part of it."

—Stephanie Jewell, class of 2012

By STEPHANIE JEWELL

Community. We hear it when we visit Taylor. We hear it on our dorm floor. We hear it when people talk about what makes Taylor different than most schools. This buzzword is not an empty promise, however. Community is intertwined into every all-campus event, from Airband to Taylathon, Welcome Weekend to Youth Conference.

Students come to Taylor not only to get an education, but to experience relationships and friendships on a deeper level than ever before. To live "Life Together" is exactly what happens when you put 2000 students on a rural campus together for four years. Students' day-to-day life reflects this community as people bond with their dorm floors and wings and participate in events meant to capture Taylor's unique flavor.

Delignih illorum que pe et maio. Is as moloribus dolupta quis eat fugiasi quos endi odi denis sunt eossust la corendi velese et ut lis eariti ullacitem id ute consece ptassus cullut doluptat re serionest facepelitem facepel mod modiciatur, quo ea veniet dolore serspid ut vent.Os mos exped quatusae expliquat fugit voluptat volut od quis verferibus velectem enihici ut lignienimus, unt.

student life

profile: community

welcome weekend

a new year begins

1 photo by TIM RIETHMILLER

1. O-group teams get crazy as new students are inducted into the Taylor community.
2. O-group leaders, PAs, and DAs arrive early to help with move in.
3. Activities are intended to break the ice for new students and develop a sense of teamwork and fun as they take a break from moving in.
4. New students and upperclassmen gather in the Odle gym to participate in Campus Communion. Praise, prayers, and partaking of sacraments put the campus in the Christ mindset for the coming year.
5. Upperclassmen surround freshmen and transfers for prayer. The annual tradition is a heartfelt welcome to new students as the student body gathers to thank God for a new school year.

2 photo by TIM RIETHMILLER

3 photo by TIM RIETHMILLER

campus communion

4

photo by **TAYLOR BLAKE**

5

photo by **TAYLOR BLAKE**

hoedown

LTC-approved fun

1 photo by **TAYLOR BLAKE**

1. Students dance to the sounds of a blue-grass band.
2. It wouldn't be a dance without food. The annual Hoe Down is an opportunity for freshmen and upperclassmen to mingle and get to know each other.
3. Turn your partner and spin like crazy!
4. Community Plunge is an opportunity for students to become more involved in outreach and service projects outside of school. Junior Ida Minyoung Han preps a wall for painting.
5. Sophomore Anna Tragresser works at the Upland Lions Club.
6. Professor Donna Downs receives a special thank-you from the community.
7. Entire classes get involved in the festivities.

2 photo by **TAYLOR BLAKE**

3 photo by **TAYLOR BLAKE**

4 photo by **JEFF NEIMAN**

5 photo by **JEFF NEIMAN**

6 photo by **JEFF NEIMAN**

community plunge

7 3 photo by **JEFF NEIMAN**

airband

1 photo by **TIM RIETHMILLER**

2 photo by **MELODY KERIGAN**

3 photo by **TIM RIETHMILLER**

1. The judging period took a new turn as the song "Interlude" by Mighty M brought the crowd to its feet in a rare moment of choreographed campus dancing.
2. Sara Wainscott leads Third Center Olson, Second Center Wengatz, and Foundation in a "Party Rock Anthem/ Fresh Prince" medley that shuffled into second place.Taylor and the Chocolate Factory was the theme as more than 300 students particpated in one of the school's most treasured events.
3. Seniors geek it up in their performance.

1. The Brotherhood took off in an unexpected performance of "Gee" by Girls Generation.
2. Third East Wengatz and Second West Olson bring the beach to the midwest in "Surfin' Safar/We'll Be Allright" by Travie McCoy.
3. Bahamians get up on their feet to "Whip My Hair/Run The World."
4. Third West Olson, Third West Wengatz, and Penthouse team up in their rendition of "Gold Dust" by Flux Pavilion.
5. Sophomore Lane Gramling and freshmen Kharis Schmidt dance to "Grace Kelly" by Mica with Third East Olson, First East Wengatz, and Third Center Wengatz.
6. A robot dances to "Party Rock Anthem."
7. First West Wengatz stole the show, and first place, with their "Revolution of Dance."

1 photo by **MELODY KERIGAN**

2 photo by **TIM RIETHMILLER**

3 photo by **TIM RIETHMILLER**

4 photo by **MELODY KERIGAN**

1. First West Wengatz earned first prize in their "Revolution of Dance" routine, displaying dance moves and fancy footwork spanning the 60s to modern day.
2. Jack Galbraith and Nic Segraves had the audience laughing as the emceed the event.
3. Third West Olson, Third West Wengatz, and Penthouse team up to perform "Gold Dust" .
4. Second East Wengatz boys bring the Newsies to Rediger's stage performing "Seize the Day".

1. Second South English and Third South English "Trash the Camp" in their performance of the Tarzan favorite.
2. Fourth Berg brought Wonderland's Queen of Hearts to life while performing "Heads Will Roll" by the Yeah Yeah Yeahs.
3. Seniors "Stand Out" in their performance from Disney's "A Goofy Movie".
4. Sammy II's Interlude got the audience up on their feet and grooving to the beat in a spontaneous, yet safely choreographed, dance party.

homecoming

1 photo by **MELODY KERIGAN**

2 photo by **MELODY KERIGAN**

1. Homecoming is the weekend for alumni from previous years to gather together and relive fond memories as well as rekindle old friendships.
2. Lots of school spirit hums in the air for the annual Homecoming soccer match.
3. Senior Elizabeth Ford braves the elements for the Homecoming soccer game.

3 photo by **MELODY KERIGAN**

4 photo by **DAVID PERKINS**

5 photo by **STEPHANIE JEWELL**

4. Parents Weekend is the time to show the folks what we do at school besides homework. The art show, fun run, soccer match, and other activities provide a look into student life.
5. Seniors Caroline Helmke and Reid Hutchingson finish the 5k run together.
6. The Cardboard Boat Regatta is a regular activity during Parents Weekend when students and their families build a raft out of cardboard, with only the use of duct-tape as their adhesive and garbage bags to prevent disintegration. It is a race against time to get the make-shift rigs around the bouy and back again.

parents weekend

6 photo by **MELODY KERIGAN**

mygeneration

1

all photos by **MELODY KERIGAN**

2

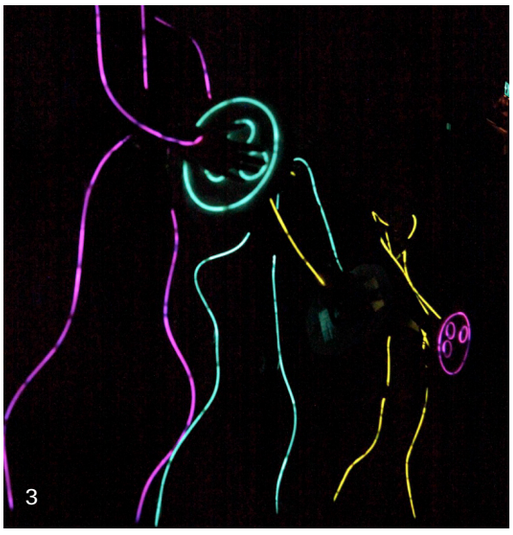

3

1. Senior Kurt Miller opened for MyGen with "Salute Your Solution" by the Raconteurs.
2. The theme for this annual music party was TUmanji, playing off of the jungle theme from the 1995 film "Jumanji."
3. Men of Broho light up the dark with their neon suits during a dance break in "Now You're Gone."
4. Tyler Wood croons Coldplay's "The Scientist" for a heart-melting finale to the show.

4

1. Junior Adriana Rodriguez and her crew sing "Come On Over" by Christina Aguilera.
2. Mario Gonzalez loaned his musical talents to several acts including "Rolling in the Deep" by Adele.
3. Joey Olsen goes from slow to techno dance party in "Now You're Gone" by Basshunter.
4. Sophomore Kinsley Koons performed in multiple songs. Her performances of "Rolling in the Deep," "Excuses," and "Now You're Gone" had the audience awestruck.
5. Sophomore Mackenzie Elliott tickles the piano keys and the ears of the audience in her redition of "Gravity" by Sara Bareilles.

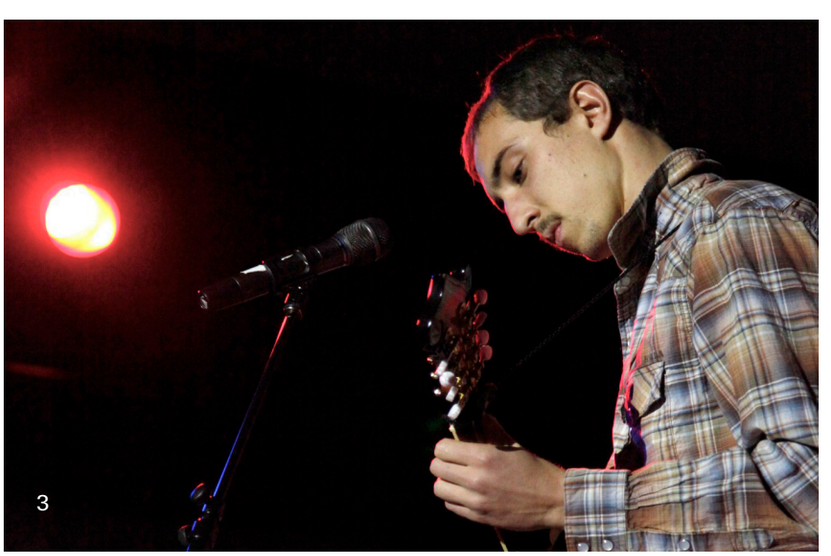

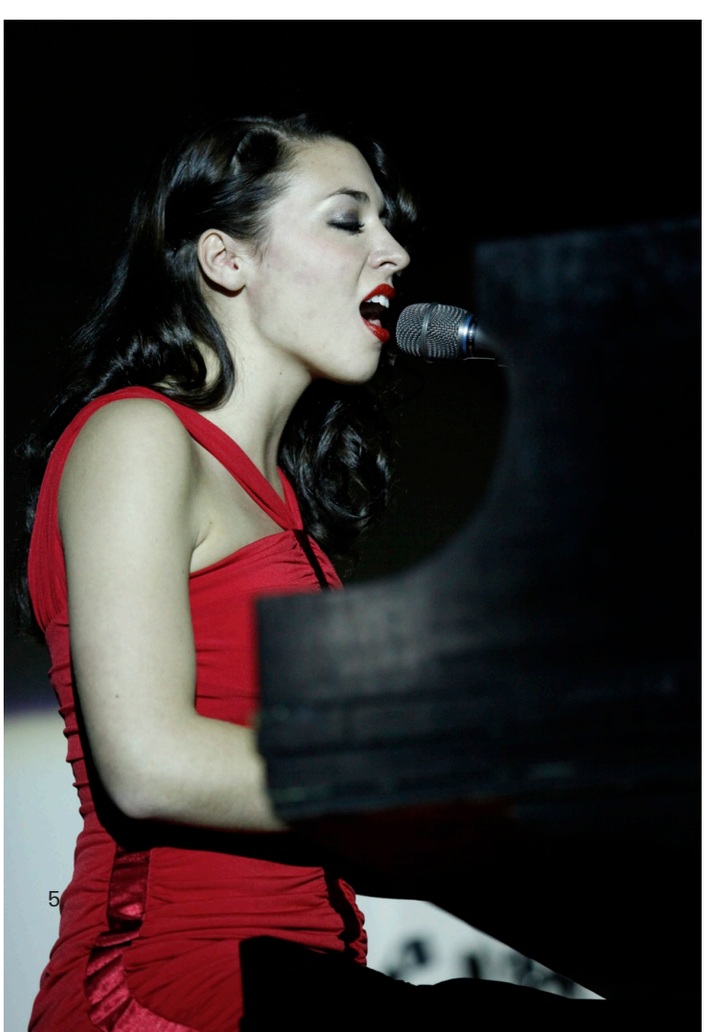

silent night

1 photo by **DAVID PERKINS**

2 photo by **MELODY KERIGAN**

3 photo by **MELODY KERIGAN**

1. The biggest basketball game of the year takes off . . . literally.
2. Olson women flash mob the court at half time to the tune of Justin Bieber's "Little Drummer Boy".
3. Broho continues the tradition of outlandish costumes and fun parodies throughout the night.
4. "All is calm" until the tenth point is scored. For the third year running, Casey Coons scored the point that let loose the pandemonium.
5. The game starts with Jake Burkholder overtaking the ball from Ohio-Midwestern.

4 photo by **DAVID PERKINS**

5 photo by **DAVID PERKINS**

hollipalooza

1

all photos by **MELODY KERIGAN**

2

4

3

1. President and First Lady Eugene and Marylou Habecker read the Christmas story.
2. Members of Sammy II share musical delights at karaoke, among other activities.
3. Messes are made constructing gingerbread houses.
4. Everyone gets to share goofy themes and costumes in the photo-booth.

lighthouse

photo by **ANNESSA MOSIER**

2 photo by **NATALIE WISELY**

3 photo by **NATALIE WISELY**

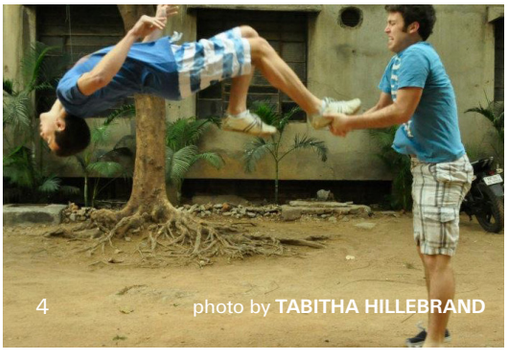
4 photo by **TABITHA HILLEBRAND**

india

5 photo by **TABITHA HILLEBRAND**

1. Crystal King comforts a school child after a skit in India
2. Senior Rachel Tomasik connects with the young women of India after a church service.
3. School children react to the cameras and excitement of new friends.
4. Sophomore Nate Vogel and Junior Luke Lines show off their acrobatic skills.
5. There is enough room in the schedule to have downtime with the team.
6. Juniors Glenn Skala, Eric Bartz, graduate student Ben Goller, Junior Mark Wynsma, and Junior Chris Hecox show off their new llama jackets.
7. Taylor students play Simon-Says with local foster children.
8. Junior Mark Wynsma makes some new friends in a local preschool.

6 photo by **BRITTANY SMITH**

ecuador

7 photo by **BEN GOLLER**

8 photo by **BEN GOLLER**

ethiopia

2 photo by **ASHLEY-WISZ**

1 photo by **DAVID THRUSH**

3 photo by **DAVID THRUSH**

1. Senior Nate Reiskytl leads story time for a young Ethiopian girl.
2. Juniors Hailey Novak and Ashley Wisz take a stroll across the African terrain with the locals.
3. Senior David Thrush plays a round of Relay High Five at a school.
4. Juniors Nick Van Heest, Cameron Hershberger, Austin Sisson, Josh Wolfe, and their Czech friends grin pose for a photograph.
5. The team poses for a group shot.
6. Connections built among the kids and the team are forged despite cultural and language barriers.

czech republic

4 photo by **LIZZIE RAND**

5 photo by **PETRA DUCHANOVA**

6 photo by **LIZZIE RAND**

1 photo by **ELIZABETH LUKE**

2 photo by **JENNA SMYTH**

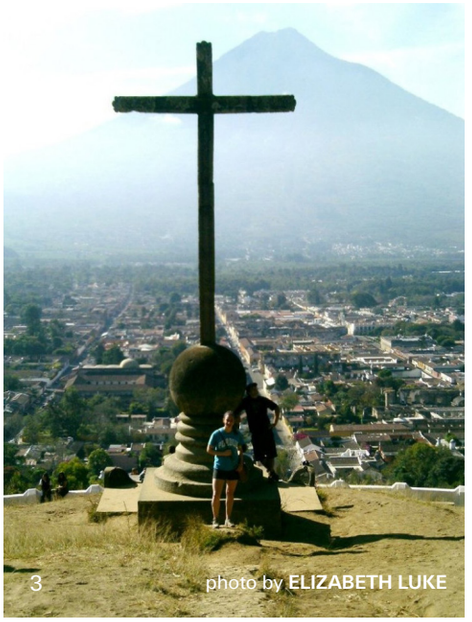
3 photo by **ELIZABETH LUKE**

4 photo by **ELIZABETH LUKE**

guatemala

1. The “ladies” of the team on a tour of the area.
2. Tyler Sahly, Nathaniel Causey and Adam Middlesworth catch a candid moment on the bus.
3. Junior Elizabeth Luke poses in front of a landmark in the moutains.
4. A few members of the team take a minute to snap a photo inside a local house.
5. An enthusiastic Daniel Hogan helps dig a well.
6. The group performed the “Sin Chair” skit as an aid in crossing language barriers and presenting the gospel.
7. The Ache kids get up on their feet and dance with Taylor team members.

5 photo by **MATT VOSS**

paraguay

6 photo by **MATT VOSS**

7 photo by **MATT VOSS**

nostalgia night

1 photo by DAVID PERKINS

1. Kendall Behr belts out a powerful rendition of Whitney Houston's "I Wanna Dance with Somebody."
2. Gordon Helmke and Ashley Wisz were the loveable emcees of the circus-themed "Taylor Spectacular!"
3. Joey Olsen, Tyler Wood, and Nate Reynolds perform a Beach Boys medley.

1. Elle Wightman and her crew perform "I Will Survive."
2. Peter Saffel and Jeff Janisewski dazzle the audience with "Mona Lisas and Mad Hatters" by Sir Elton John.
3. Micah York and Maddy Trudeau perform "Fist City" by Loretta Lynn.
4. Matt Griffin wows the crowd with his performance of "Bad" by Michael Jackson, complete with back-up dance moves from the "Bad Crew."
5. Matt Griffin, Graham Hauser, Joe Emison, Zach West, Thatcher Ritz, and Matt Anderson harmonize "For the Longest Time" by Billy Joel.

envision film festival

1 photo by JEFF NEIMAN

2 photo by JEFF NEIMAN

3 photo by JEFF NEIMAN

1. Filmmakers across the country come to speak to Media Communication students on topics ranging from being a Christian in Hollywood to how to make connections that break into the business. This year's speakers include Greg and Emily Moss Wilson and Michael Flaherty.
2. Provost Steve Bedi embraces Kathy Bruner after being honored by the Media Communication department.
3. Senior Eric Nystrom, Senior Chase Moore, and Junior Nicole Klotz accept their awards for Best Editing and Best Cinematography for their film "Of Another Time."
4. Junior Jack Galbraith and Senior Ronnie Willmarth kept the crowd laughing as they hosted this year's festival.

4 photo by JEFF NEIMAN

1. Junior Joel Plosz accepts the award for Best Comedy, and later for Audience Choice, for his piece "Are You Science?"
2. Taylor graduate Brent Clouse and Senior Alyssa Keeling accept the award for Best Picture for last year's film "Ghost of Grandma Doris."
3. For his piece "CGI Clone Trooper App," Senior Bill Parker was awarded Best Special Effects for his innovation.
4. Throughout the weekend, high schoolers and college students alike attend help sessions and discuss how to become a better filmmaker.
5. Greg Wilson and wife Emily Moss Wilson hold a panel for Q&A about the industry.

spiritual renewal

1

photo by JEFF NEIMAN

1. Dance performers kick start the service in Rediger Chapel. The theme for the September 2011 semester was "Understanding the Living Gospel."
2. Guest speaker Alistair Begg, acclaimed author and radio personality, teaches out of Romans. This is his second time speaking at Taylor in four years.

2

photo by JEFF NEIMAN

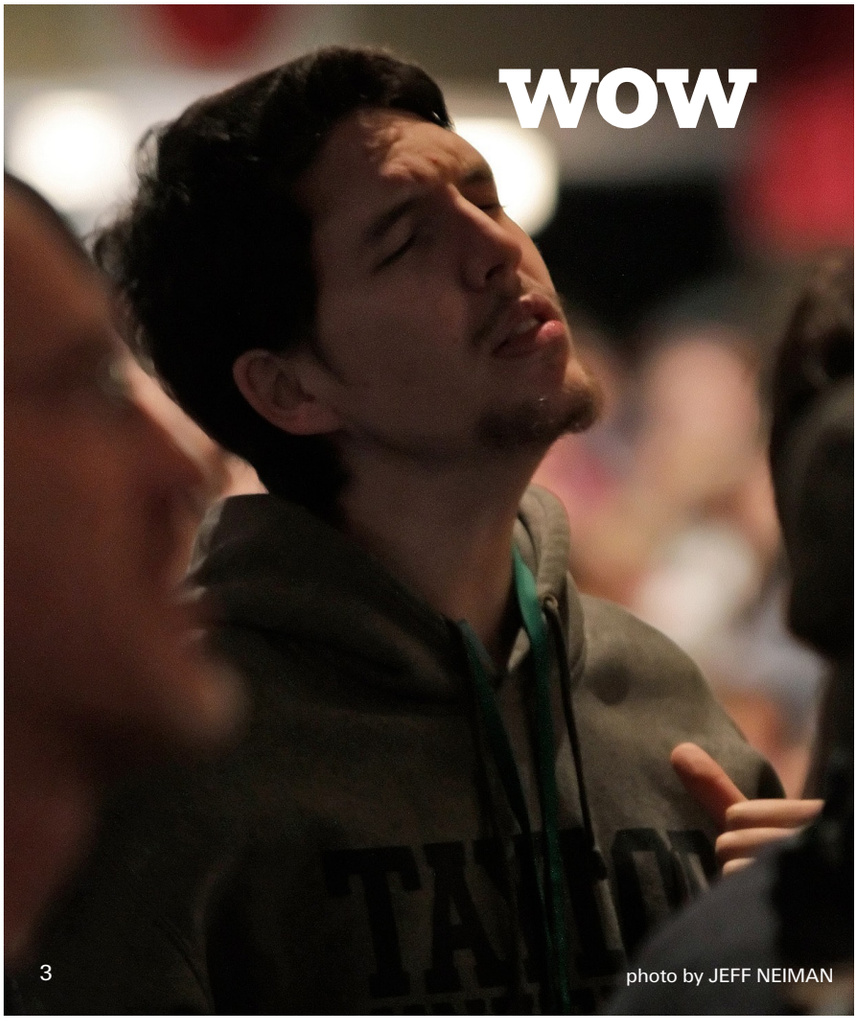

3 photo by JEFF NEIMAN

3. Senior Doug Laskowske participates in one of the many events hosted by World Opportunities Week, the focus this year being on the persecuted church.
4. Featured guest speakers Fouad Masri of "The Crescent Project" and Beth Copland of "Voice of the Martyrs" presented an image of what the "normal" international Christian looks like.
5. Sisters Brittany Smith and Candace Smith share in praise together.
6. Guest speakers around the world come every year to teach and discuss with the Taylor community.
7. Senior Ryan Mickens leads the Gospel Choir in its usual high-energy performance.

4 photo by JEFF NEIMAN

7 photo by JEFF NEIMAN

5 photo by JIM GARRINGER

6 photo by JEFF NEIMAN

spring break

1

photo by BETHANY MARSHALL

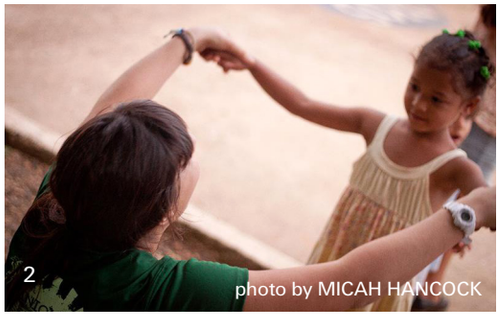

2

photo by MICAH HANCOCK

3

photo by MICAH HANCOCK

4

photo by KATY BACKODE

5

photo by LYDIA BELCHER

6 photo by KATY BACKODE

7 photo by RACHEL TOBIN

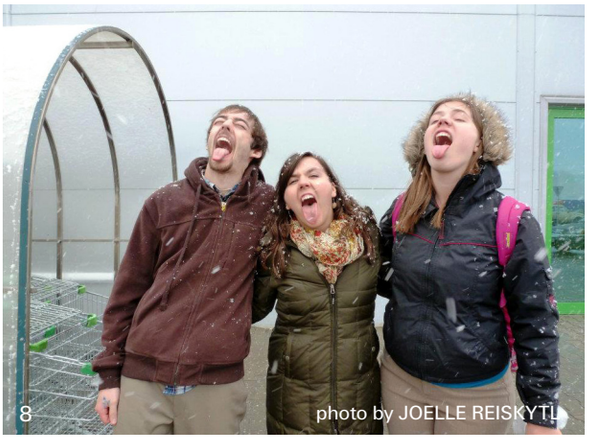
8 photo by JOELLE REISKYTL

9 photo by MICHELLE DAVIS

10 photo by LYDIA BELCHER

1. The Gospel Choir team takes a boat ride during their trip to the Bahamas.
2. A team member plays with a child in the Dominican Republic.
3. The Dominican Republic team jumps for a photo during a group outing.
4. Women of the Dearborn team stop for a photo during one of their days ministering to Muslims.
5. Members of the El Salvador team play a game with children during their week in Jucualpa.
6. The whole Dearborn team takes a group photo while in the city.
7. Cade Weston, Larry Kimball, D'Andre Coats and Luke Tilden stop for a photo while taking a break from beach evangelism in Daytona.
8. Daniel Keller, Julie Cline and Joelle Reiskytl enjoy the snow in Russia.
9. The Lousiana team poses while taking a break from working.
10. El Salvador trip members pose for a photograph.

spring break

1

photo by MIKE SAUNIER

2

photo byBECCA CASTRO

3

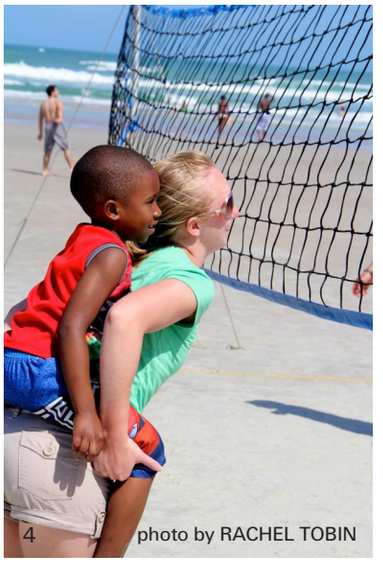

4

5

6

7

1. Poland spring break team members Dave Kauffman (l) and Drew Neuschwander (r) play an English-language-learning game with a Polish high school student.
2. Some of the Poland spring break team jump into freezing lake at Camp Ostruda—an annual ritual for work teams.
3. Members of the Gospel Choir pose at the Bahamas Youth Camp, where the team stayed for the week.
4. Bethany Fischer plays volleyball with a new friend in Daytona.
5. Matt Orvis and D'Andre Coats pause to pray with someone at Daytona Beach.
6. Daniel Keller paints with a young child in Russia.
7. The Dominican Republic team enjoys a meal together.

youth conference

1

all photos by **DAVID PERKINS**

1. Students participate in praise and worship with Josh Wilson during Youth Conference.
2. The Youth Conference concert consisted of performances by Christian rock band Sidewalk Prophets.
3. Josh Wilson and his band opened for Sidewalk Prophets.
4. "God really showed up," Maria Davis stated about the Youth Conference event. Throughout the weekend, high school students participated in concerts, small groups and activities designed to encourage them in their walks with Christ.

2

photo by **DAVID PERKINS**

3

photo by **DAVID PERKINS**

4

photo by **DAVID PERKINS**

reject night

1

1. Allie Stoner and Chris Hecox practice their MC skills with a rap during Reject Night.
2. Senior Ronnie Willmarth tickles the audiences funny bone with a stand-up comedy routine.
3. Kurt Miller serenades the audience during Reject Night, which is a talent show that raises money for scholarships for youth conference.
4. Dancers add flavor to to one of the acts.
5. Hannah Bennett and Adam Potelicki sing and play Holding Out for a Hero by Ellan Mae Bowen.

2

3

4

5

all photos by **MEL KERIGAN**

taylathon

1

all photos by MELODY KERIGAN

2

3

1. Juniors Danny Benson and Joey Olson make a dramatic change of riders, helping the juniors in winning the title as this year's Taylathon victors.
2. Women teams warm up and stretch in an unconventional manner with arm waving and goofy dance moves.
3. It's a heated charge for the finish.
4. The unusually cold weather forced riders and fans to huddle together for warmth.

4

1

2

3

4

1. Steve Apple rounds the corner by the Union for the sophomores.
2. Seniors experience a nasty tumble by the finish line.
3. Crossing the finish line for the juniors, Joey Olson was the last leg securing the win.
4. The women's line preps for the starting gun. In the end, the juniors won both the men's and women's race.

1 photo by **MEL KERIGAN**

3 photo by **MEL KERIGAN**

1. Thatcher Ritz and Mark Davis play young Jacob Marley and Ebenezer Scrooge in "A Christmas Carol."
2. Braden Spear soars above the stage as the ghost of Jacob Marley in "A Christmas Carol."
3.Ryan Maloney and Braden Spear put their comedic twist to the three-man play, "The Complete Works of William Shakespeare, Abridged."
4. Tim Davis dons his pajamas as Ebenezer Scrooge in "A Christmas Carol."

2 photo by **MEL KERIGAN**

taylor theatre

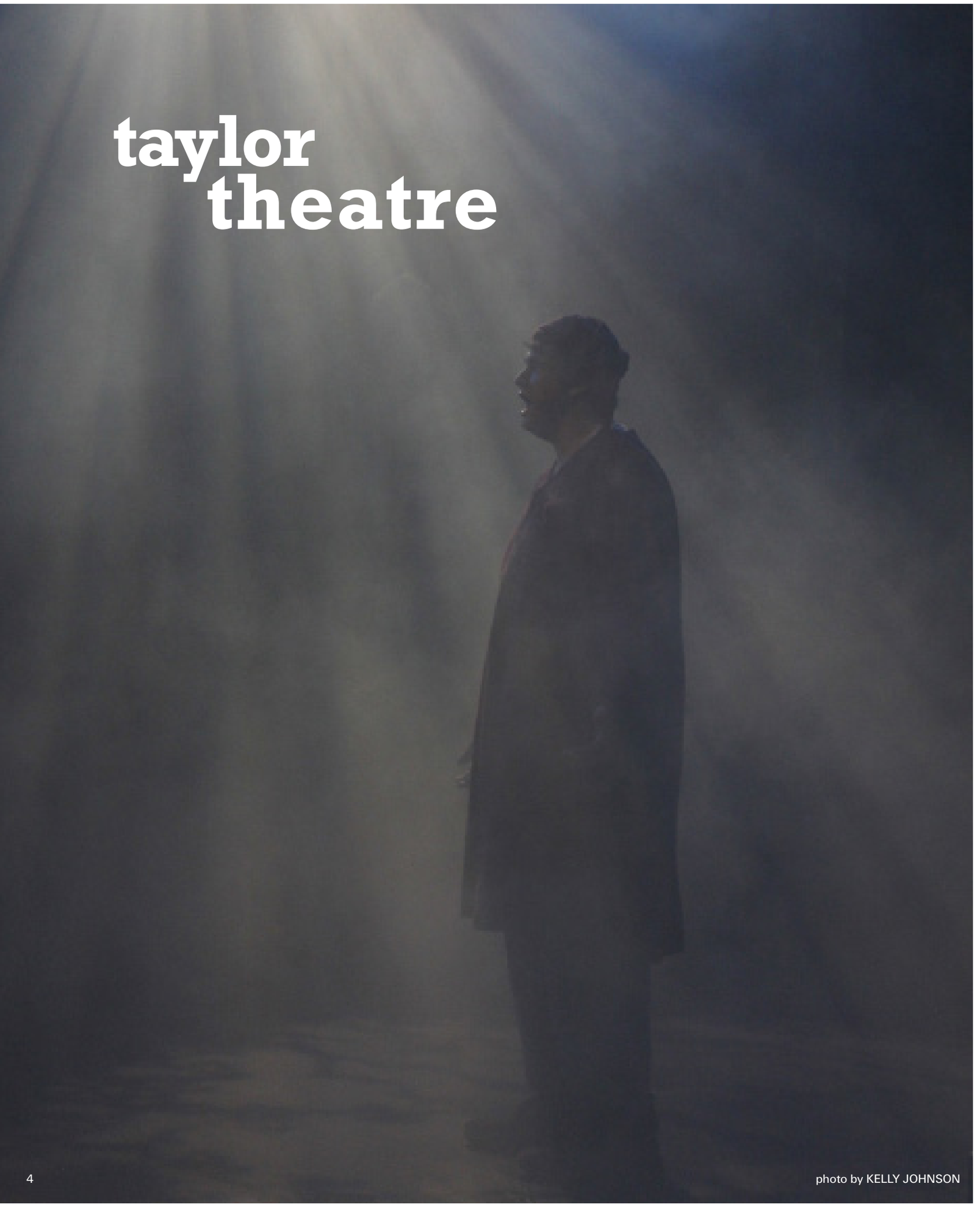

4

photo by KELLY JOHNSON

graduation

3

2

all photos by **MEL KERIGAN**

1. Taylor's 2012 graduating class consisted of 485 students.
2. Taylor University President Dr. Eugene Habecker delivers his welcome address to the 2012 graduating class.
3. Caitlin Wilson, editor of the Echo, was selected as the Senior Class Speaker.

graduation

1

all photos by **MEL KERIGAN**

1. Mallory Kendall, senior class president, gave words of encouragement to her fellow graduates. **2.** Graphic Design major Maggie Beukema receives the Taylor Towel from Dr. Faye Checkowich. **3.** A graduating senior displays greetings to her mother.

2

HI
MOM

graduation

all photos by **MEL KERIGAN**

1. Charlynn Knighton receives her diploma from Dr. Tom Jones, dean of the School of Liberal Arts.
2. Julie Hedberg and Kate Meredith celebrate their graduation.
3. Student body president Reid Hutchison and Caroline Helmke celebrate graduation and look forward to their upcoming marriage.
4. Second South English girls gather around their favorite graduate Libby Trudeau.
5. Jeff Neiman and Nellie Eskew pose for an after-graduation photograph.
6. Media Communication Production majors pose with professors Kathy and John Bruner.

4

5

6

academics

profile: professors

By DONNA DOWNS

Identity. Much of who we are stems from what we've learned over the years...from kindergarten on. When we get to these college years, academics are just one part of our overall learning experience. We begin to realize independence, create a defense for our faith, and understand that though we are products of our parents and their parents before them, we have our own minds, souls and hearts...and we're responsible to maximize each area to its fullest potential.

Those of us who serve the university as professors understand and value lifelong learning. We hope to instill in our students that sense of curiosity that drives your desire to learn, to know and to understand. In this generation of information overload, we hope to help you discern those most important life principles: lessons that will stretch your mind, enrich your soul and help you to understand and love others.

And as you experience life, you'll no doubt face situations where that one little tidbit of information you never thought would be important unexpectedly comes to mind and helps you resolve the issue at hand ... and suddenly you'll understand how your academic life has helped shape your identity.

The ability to learn is a treasured gift from God; learning from experience establishes the wisdom and discernment we need to raise families, work with others, become active members of our community and push our country forward.

At the forefront of wisdom is knowledge; may your college years teach you to learn and value learning . . . and may your learning positively shape the person you are to become.

media communication

1 photo by JEFF NEIMAN

2 photo by STEPHANIE JEWELL

3 photo by TIM KERIGAN

1. Taylor Music Live, an event sponsored by the Media Communication department, featured the Taylor band, Face the Flood.
2. Emily Luttrull declares her love for media in her Media, Theory and Ethics class.
3. Alyssa Keeling and Jake Rundell work on their documentary film at a karate tournament.
4. Rachel Nolan photographs a piece of art on a department-wide trip to Art Prize in Grand Rapids, MI.
5. Kyndra Roberson works on a sketch at the zoo.
6. The Figure Drawing class took a trip to the Fort Wayne Children's zoo to draw the animals.

4 photo by BETHANY TROSPER

5 photo by CAITLYN KUHN

art

6 photo provided by CAITLYN KUHN

biology

1

photo by JEFF NEIMAN

1. Ashley Spickler carefully works on a cat dissection in Comparative Anatomy.
2. James Dolezal examines his dissected cat.
3. Chemistry majors Athena Bain and Scott Painter carve pumpkins at the annual Chemistry Department pumpkin carving contest.
4. Lena Baker and Ellen Aldridge contemplate pumpkin carving ideas.
5. Students work during the Chemistry forensic dinner.

2

photo by JEFF NEIMAN

3 photo by **DAVID PERKINS**

4 photo by **DAVID PERKINS**

chemistry

5 photo by TRICIA STAN

christian education

1 photo provided by **ADRIANA RODRIGUEZ**

1. Christian education majors Geff Chapel, Jeremy Cutshaw, Sara Andler, Adriana Rodriquez, and Chad Ibach have a little fun while on the Christian ed retreat
2. Casey Fogerty reads over his packet at the Philosopy Colloquium.
3. Braden Spear and Ryan Maloney receive lots of laughs during their performance of "The Complete Works of William Shakespeare Abridged" during Parents Weekend.
4. The new Communication Arts majors together for the first time.

philosophy

2 photo by **JEFF NEIMAN**

3 photo by MELISSA JEROME

communication arts

4 photo provided by COMMUNICATION ARTS DEPARMENT

music

1

photo by JEFF NEIMAN

2

photo by REBECCA DUROVEY

3

photo by DAVID PERKINS

1. The women of Taylor Chorale perform during the annual Sing Noel concert..
2. Joel Helms plays the trombone during a jazz ensemble concert.
3. Mackenzie Elliot and Taylor Eddy practice their dance moves with the chorale for the annual Sing Noel concert.
4. History majors Dan Miller and Jeff Neuhouser enjoy spending time at a professor's home.
5. Students take notes during one of Professor Magee's elective Biblical Studies classes.

history
4
photo provided by HISTORY DEPARTMENT

biblical studies
5
photo by JEFF NEIMAN

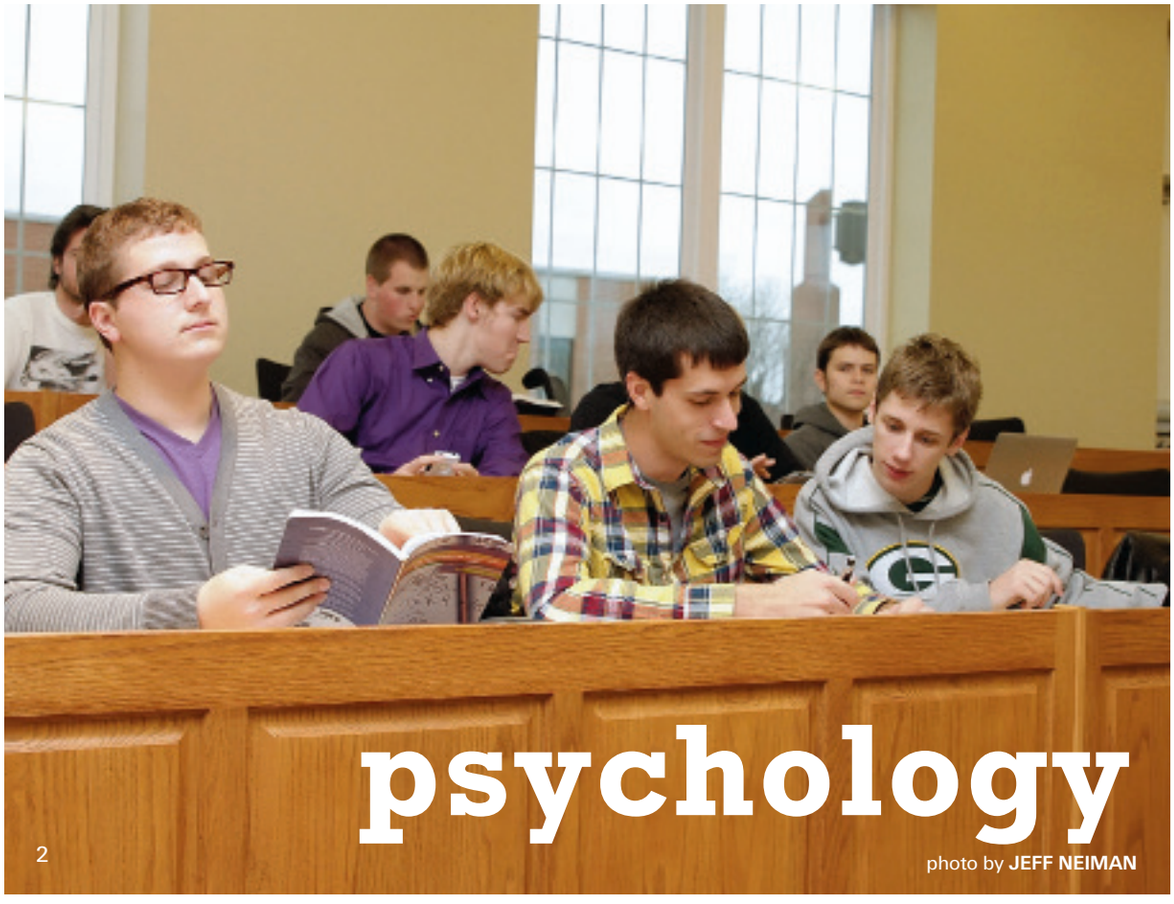

1. A group of students and faculty members gather in the Reade racutly room for the weekly "Friday at 4:01" poetry reading.
2. Psychology students meet in Ayres for class.
3. Students take a picture with new friends in Uganda while on the Sociology department's Uganda/Rwanda summer trip.
4. Spanish students from both Taylor and Eastbrook High School take a trip to the Mexican restaurant Caracas with Dr. Treber.

sociology

photo providedby **SOCIOLOGY DEPARTMENT**

modern languages

photo provided by SPANISH DEPARTENT

engineering

1 photo provided by DAVID PERK

1. Paul Kuehl uses some heavy duty machinery while working on the engineering project with his fellow engineering majors.
2. Danielle Urbanowicz and Audrey Nice pause for a picture during a department party at a professor's home.
3. Physics major Matt Orvis avidly works on a lab assignment in one of his classes.
4. Billy Solyst, Reed Dodge, and Kari Webster share a laugh while on the Physics retreat.

math

2 photo provided by MATH DEPT

3

photo provided by TALBOT KNIGHTON

physics

4

photo provided by TALBOT KNIGHTON

computer science

photo provided by **COMPUTER SCIENCE DEPARTMENT**

1. Nico Ramos works on a project in COS 120.
2. Ruben Alarcon holds up the country he is representing during the trip to the model United Nations in Chicago for Political Science majors.
3. Erica Gleason and Nate Wynalda survey well locations at the Euler Science Complex.
4. Students in Hydrogeology class pause during a tour of the Euler Science Complex.

political science

photo provided by **RUBEN ALARCON**

3

photo provided by **ENVIRONMENTAL SCIENCE DEPARTMENT**

environmental science

4

photo provided by **ENVIRONMENTAL SCIENCE DEPARTMENT**

social work

1

photo provided by SOCIAL WORK DEPT

1. Social work majors white water raft in the Nile while on a J-Term trip to Uganda.
2. Corrie Egli shows her love for Uganda.
3. Alyssa Huber gathers with some children while on a Taylor Business trip to Sierra Leone.
4. Taylor students Alyssa Huber, David Groves, Chad Cazel, Andrew Shaver, McLean Roberts, Margee Plass, Stephanie Caudle, and Kayt Watts head to Freetown, the capital of Sierra Leone.

2

photo provided by SOCIAL WORK DEPT

3

photo provided by BUSINESS DEPT

business

4

photo provided by BUSINESS DEPT

exercise science

1 photo provided by DAVID PERKINS

physical education

2 photo provided by BETHANY BECK

elementary education

3 photo provided by DANIELLA ROTTIER

professional writing

4 photo provided by AMY GREEN

1. Exercise Science major Ryan Snyder helps Media Comm professor Mike Saunier train in the Well.
2. Physical Education Bethany Beck student teaches PE class at an elementary school.
3. Daniella Rottier, an Elementary Education major, takes students on a field trip to the Motor Speedway Hall of Fame.
4. Maria Martin, Amy Green, Nathan Sturgis and Kyle Carruthers enjoy their time at the Professional Writing department Christmas Party.

mahe

1 photo by JEFF NEIMAN

1. Masters of Higher Education (MAHE) students gather at a party for a photograph.
2. Amy Wilson laughs during the MAHE department party.
3. Masters of Environmental Science (MES) grad student Ashlee Haviland focuses on her studies.
4. Masters of Business Administration (MBA) students gather together during a department trip.

2 photo by JEFF NEIMAN

mes

3

photo by JIM GARRINGER

mba

4

photo provided by MBA

By TAYLOR BLAKE

"Heading into the tournament I knew it would be our last shot at winning nationals," Bethany Beck said.

With only six regular season losses, the team had a record standing behind them. First came the Mid-Central Conference Quarterfinals against Mt. Vernon Nazarene. Victory. Next, the Trojans faced Spring Arbor in the Semifinals. Triumph in three games. Then—a hiccup. In the MCC Tournament Championship, Indiana Wesleyan came out on top in five games.

Fortunately, the season was not over just yet: the team was given an at-large bid to play in the National Championship Opening Round. The Trojans conquered Lindsay Wilson in that round, but were overcome in the next two rounds. The final match challenged Grand View, which ended in a clean sweep in Taylor's favor and the season on a win.

Given the successful run of the regular season and the pressure of final games, it would have been easy for the team to put their identity in their playing, jeopardizing their worth when the ultimate victory at Nationals did not come. However, success was not the team's main focus.

"Heading into our last games I was extremely eager to play my best, first of all, because it was such a huge platform to glorify God," Herschberger said. "After we lost our first match I was disappointed in my play. The next two games we gave our best effort and truly glorified God with our play."

Beck echoed her thoughts.

"I came in with the mindset that I was going to leave everything on the court and work as hard as possible to win that game. I knew I wanted to finish with no regrets. And I did."

athletics

profile: women's volleyball

football

1

2 photo by **JEFF NEIMAN**

3 photo by **JEFF NEIMAN**

fan spotlight

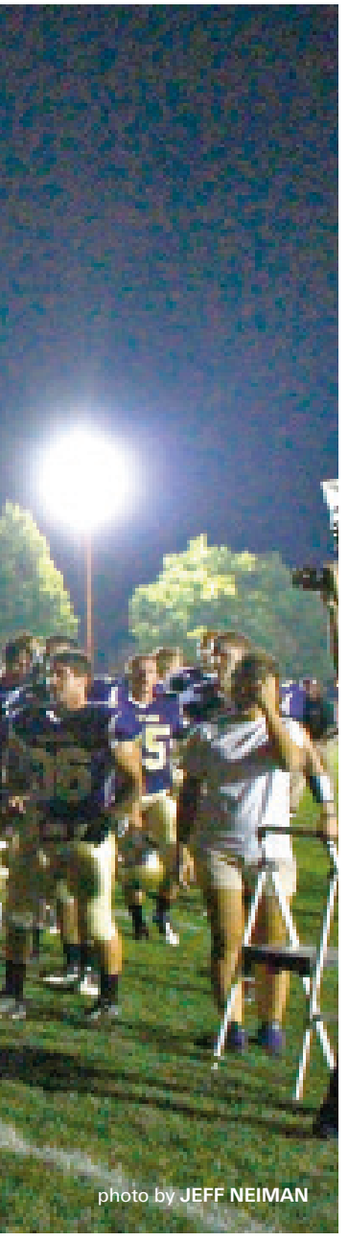
photo by **JEFF NEIMAN**

5 photo by **JEFF NEIMAN**

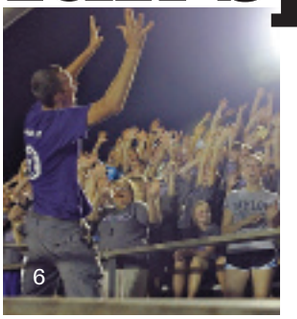
6

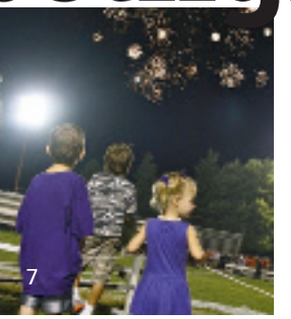
7

8

photos by **MEL KERIGAN**

1. As fireworks shoot off, the Trojans lift the winner's wagon wheel into the air for the fourth year in a row. Taylor faced the Anderson University Ravens in the annual competition for the wheel in its season opener.
2. The Trojans face off against the Butler Bulldogs on September 16. Nick Freeman threw a pass to Darvon Blackmon for Taylor's sole touchdown of the game.
3. Robby Robbins and Jake Shapley take down a Ravens player.
4. Darvon Blackmon takes a hit from a St. Francis opponent. Almost two weeks later, the Mid-State Football Association Mideast League chose Blackmon as an honorable mention for its All-League teams.
5. Chris Stutzman attempts to dodge a tackle from a Butler player. Earlier in the season, Stutzman received the honor of MSFA Mideast Leagues Special Teams Player of the Week.
6. Joey Olson leads the crowd in a roller-coaster cheer at the game against Anderson.
7. Some of the youngest Taylor football fans watch the fireworks after the team's victory over Anderson.
8. Dietrich Hunter, Dave Moran, and members of First East Wengatz lead the crowd in a cheer at the Wagon Wheel game.

4 photo by **JEFF NEIMAN**

football

9/1	Anderson	**W: 28-6**
9/10	Iowa Wesleyan	**W: 35-22**
9/17	Butler	**L: 6-23**
10/1	Quincy	**W: 41-17**
10/8	Marian	**L: 7-42**
10/15	Concordia (Mich.)	**W: 48-0**
10/22	St. Xavier	**L: 33-75**
10/29	Walsh	**L: 0-22**
11/5	Saint Francis	**L: 14-46**
11/12	Malone	**W: 27-13**

overall 5-5

men's soccer

all photos by JEFF NEIMAN

1. To protect the ball from Mount Vernon Nazarene, Jordan Grant makes a leap in front of it. The Trojans defeated the Cougars in this MCC Quarterfinals game, 1-0.
2. Tyler Beachler dribbles down the field in the Trinity International game. The Mid-Central College Conference named Beachler Men's Soccer Player of the Year.
3. After the team's victory in the Quarterfinals, Kevin Miller celebrates with his teammates. The team continued in the tournament finals and was the first men's soccer team in Taylor history to compete in the NAIA National Tournament.
4. Danny Cawley kicks the ball away from Mt. Vernon Nazarene players in the Quarterfinals. Earlier in the season, Cawley and Beachler were featured on ESPN "SportsCenter" Top 10 Plays for their bicycle kicks in an October 1 game.
5. Joel Ritz runs down the field past a player from Trinity International. The Trojans reached No. 17 in the last NAIA Coaches' Top 25 Poll of the season.

2

men's soccer

8/26	Olivet Nazarene U. (Ill.)	**W: 3-1**
8/27	Judson University	**W: 2-1**
8/31	Georgetown	**W: 3-0**
9/6	Indiana Tech	**L: 1-3**
9/10	Trinity International	**W: 4-0**
9/13	Marygrove	**W: 5-1**
9/16	Saint Francis (Ill.)	**W: 4-1**
9/17	Siena Heights	**W: 3-0**
9/20	Malone	**W: 4-2**
9/24	Marian	**W: 4-1**
9/28	Bethel	**W: 3-1**
10/1	Mount Vernon Nazarene	**W: 4-0**
10/4	Spring Arbor	**W: 4-2**
10/8	Saint Francis	**T: 3-3**
10/12	Grace	**W: 2-0**
10/15	Huntington	**W: 5-0**
10/18	Indiana Wesleyan	**W: 2-0**
10/22	Goshen	**W: 4-0**
10/29	MCC Tournament Quarterfinals vs. Mt. Vernon Nazarene	**W: 1-0**
11/5	MCC Tournament Semifinals vs. Grace	**W: 2-0**
11/12	MCC Tournament Championships vs. Spring Arbor	**W: 3-0**
11/19	NAIA National Championship Opening Round vs. St. Xavier	**L: 0-1**

overall 19-1-2

5

women's soccer

photo by JEFF NEIMAN

women's soccer

8/26	Houghton	**L: 1-3**
8/27	Asbury	**W: 3-0**
9/2	Hannibal LaGrange	**W: 4-1**
9/8	Marygrove	**W: 4-0**
9/10	Trinity International	**L: 1-2**
9/13	Cedarville	**W: 4-1**
9/17	Georgetown College	**T: 0-0**
9/21	Illinois Institute of Technology	**W: 2-1**
9/27	Bethel	**W: 2-1**
10/1	Goshen	**W: 3-2**
10/5	Huntington	**T: 2-2**
10/8	Saint Francis	**L: 0-1**
10/11	Spring Arbor	**L: 0-2**
10/15	Marian	**W: 1-0**
10/19	Indiana Wesleyan	**L: 1-2**
10/22	Mount Vernon Nazarene	**T: 1-1**
10/25	Grace	**T: 2-2**
10/29	MCC Tournament Quarterfinals vs. Grace	**L: 0-1**

overall 8-6-4

2 photo by **MEL KERIGAN**

3 photo by **MEL KERIGAN**

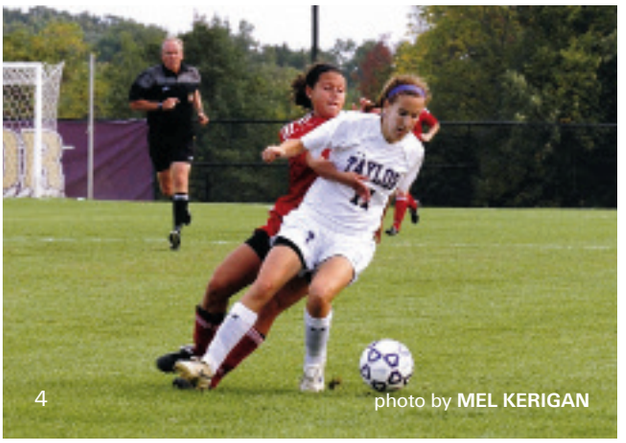

4 photo by **MEL KERIGAN**

1. Melanie Hall races down the field in the game against Trinity. Trinity came out on top, despite Molly Drooger scoring 20 yards from the goal in the middle of the game.
2. Cara Johnson challenges a Huntington player for the ball. After two overtimes, the game ended in a 2-2 tie.
3. As the Illinois Institute of Technology Scarlet Hawks close in, Molly Drooger fights to keep the Trojans in control of the ball and the game. Drooger scored the second goal of the game, bringing the Trojans to a win.
4. Leah Beck dodges an attack from a Scarlet Hawk player. At the end of the season, CoSIDA listed Beck on the 2011 Capital One Academic Third Team All-American in the College Division.

1

2

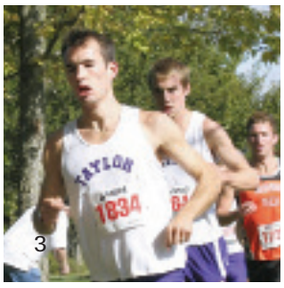

3

4

men's cross country

5

all photos by **MEL KERIGAN**

1. Jared Reed hustles during the Indiana Wesleyan Invitational on October 1. Reed finished 26th out of 41 runners who placed.
2. Nearing the finish line, Mark Oliver dashes over the last few steps of the 8,000 meters in the race at IWU. He placed 16th with a time of 27:17.
3. Isaac Bryan and Zach Warner take a turn on the route at IWU. Later in the season, both runners ran in the MCC Championships and placed 10th and 21st overall.
4. The team huddles before a race.
5. Corbin Slater and Ethan Evans lead a group at the IWU Invite. Evans finished with his best time yet of the season at 26:55.
6. Evans and Slater race to the finish line at IWU. The two placed 8th and 9th overall.
7. Isaac Bryan, Corbin Slater, Caleb Pack, and Mark Oliver begin the race at IWU. The Trojans finished second out of six teams.

men's xc

9/9	Olivet Nazarene	**4th of 9**
9/16	Indiana Intercollegiates (Indiana University)	**11th of 15**
10/1	Indiana Wesleyan Invitational	**2nd of 6**
10/7	Bethel College Invitational	**6th of 12**
10/22	Great Lakes Invitational	**14th of 35**
11/5	MCC Championships	**5th of 10**

6

7

"I didn't know what to expect coming into a brand new team, but they are now the guys I love to spend time with. . . .We all bonded together perfectly. . . .I think we will only get better." **Jared Reed, fr.**

"I think our team was really excited about the season...I can't wait to see who we will have next year on our team and how we can grow together." **Scott King, fr.**

thoughts on the season

"We had a small and young team, but the season was quite successful. I along with two other upperclassmen had some injury/sickness issues which allowed the freshman to really step it up. . . .We have a group of really solid guys and we really grew close throughout the season." **Corbin Slater, jr.**

"This year we had a relatively young team that bonded together and continued to strive for what TU X-C is all about: working hard to glorify God through running. This season's returning athletes set good examples for our freshman class, and we are excited about the future of the program." **Lance Vanderberg, asst. coach**

women's cross country

HIGHLIGHTS of the season

9/9 Allison Steinbeck, Elaine Schmeltz, and Jenna Norris earn spots in the top 15 at the Olivet Nazarene Midwest Classic **9/19** Norris is the Mid-Central College Conference Women's Cross Country Runner of the Week **10/1** Steinbeck takes the top spot at the IWU Invite **10/3** Steinbeck is the MCC Runner of the Week for the second time this season **10/19** Taylor is 17th in the NAIA Women's Cross Country Coaches' Top 25 Poll **10/22** Five runners make their personal best times and eight make their best times of the season at the Great Lakes Invite **11/5** Norris and Kirstin Hegelein finish 5th and 7th overall at the MCC Championships and receive MCC All-Conference Honors **11/19** Out of 323 runners, Norris finishes 136th and Hegelein 171st at the NAIA National Championships

1

all photos by **MEL KERIGAN**

2

women's xc

9/9	Olivet Nazarene	**3rd of 7**
9/16	Indiana Intercollegiates (Indiana University)	**2nd of 14**
10/1	Indiana Wesleyan Invitational	**2nd of 6**
10/7	Bethel College Invitational	**2nd of 11**
10/22	Great Lakes Invitational	**7th of 33**
11/5	MCC Championships	**4th of 10**
11/19	NAIA National Championships	

3

4

1. On October 1, Jenna Norris dashes across the Indiana Wesleyan course. Norris later competed at the NAIA Championships and placed 136th out of 323 runners.
2. Corrie Walters, Heather Stevens, and Kree Hanna follow each other at IWU.
3. Tanya Rogers and Ashley Henry finish at IWU. They crossed the line a second apart, Henry in 20th and Rogers in 21st.
4. The Taylor runners start the race at IWU. Allison Steinbeck finished with the best time all teams.

1. Jon Wegener prepares a serve against a Bethel player on September 21. He won the matches, 6-3 and 6-2.
2. During his singles match, Wegener returns a swing to Bethel. He also played a doubles match with Wes Young; the duo won 8-2.
3. Wes Young plays against Goshen in the MCC Men's Tournament Quarterfinals. Taylor advanced to the Semifinals after winning its 11th match in a row.
4. In the MCC Quarterfinals against Goshen, Kenny Cassidy taps the ball over the net. He and Michael Reynolds defeated their doubles opponents 8-6.
5. Wes Nitzsche prepares to return the ball to his Goshen adversary in the MCC Quarterfinals. Nitzsche won his single match as well as his doubles match with Ben Evans.

2

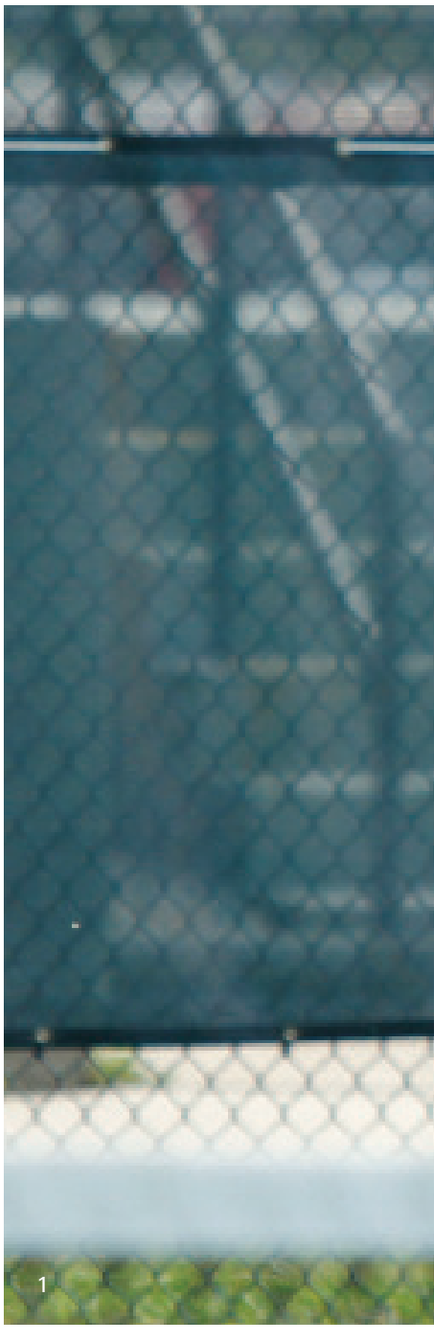
1

men's tennis

8/27	U. of Northwestern Ohio	**L: 0-9**
8/30	Spring Arbor	**L: 1-8**
9/2	Cedarville	**W: 6-3**
9/3	Huntington	**W: 5-4**
9/6	Saint Francis	**W: 9-0**
9/10	Grace	**W: 6-3**
9/13	Goshen College (Ind.)	**W: 6-3**
9/15-9/17	ITA Regional Tournament	
9/21	Bethel	**W: 8-1**
9/23	Indiana Wesleyan	**W: 7-2**
9/24	Cornerstone	**W: 8-1**
9/30	Marian	**W: 8-1**
10/1	Anderson	**W: 7-2**
10/4	MCC Tournament Quarterfinals v. Goshen	**W: 5-2**
10/6	MCC Tournament Semifinals v. Grace	**L: 3-5**

overall 11-3

3

men's tennis

all photos by JEFF NEIMAN

4

5

women's tennis

8/27	U. of Northwestern Ohio	**L: 4-5**
9/1	Spring Arbor	**W: 8-1**
9/3	Huntington	**W: 8-1**
9/6	Saint Francis	**W: 8-1**
9/10	Grace	**W: 8-1**
9/13	Goshen	**W: 9-1**
9/15–9/17	ITA Regional Tournament	
9/21	Bethel	**W: 5-4**
9/22	Indiana Wesleyan	**L: 2-7**
9/24	Cornerstone	**W: 9-0**
9/24	Cedarville	**W: 6-3**
9/30	Marian	**L: 3-6**
10/4	MCC Tournament Quarterfinals v. Bethel	**W: 5-1**
10/6	MCC Tournament Semifinals v. Marian	**L: 1-5**

overall 9-4

1

2

women's tennis

all photos by JEFF NEIMAN

1. Kelsey Meyer leaps to reach her Bethel competitor's hit in the October 4 MCC Women's Tournament Quarterfinals. Meyer and Emily Stadt beat Bethel in a doubles match, 8-5.
2. Germania Bedon goes for a hit against her Bethel opponent on September 21. Bedon won the matches, 6-1 and 7-5.
3. In the MCC Quarterfinals, Bedon plays against Bethel. She advanced to the USTA/ITA National Small College Championships and placed sixth overall with a 17-2 singles record.
4. Kim Henke takes a swing in the MCC Quarterfinals. Along with Germania Bedon, she overpowered one of Bethel's doubles teams 8-5.

3

4

golf

9/12-9/13	Indiana Wesleyan Fall Invitational	**9th of 11**
9/23-9/24	Bethel College Battle of Blackthorn	**8th of 16**
10/17-10/18	Cedarville Fall Invitational	**3rd of 5**
3/13	Taylor-IWU Match Play	**L: 1-4**
3/19-3/20	Florida Tech Invitational	**7th of 8**
3/30-3/31	Indiana Wesleyan University	**1st of 10**
4/6-7	Saint Francis Invitational	**6th of 10**
4/9-10	Taylor Invitational	**6th of 9**
4/13-4/14	Bethel Pilots Invitational	**6th of 13**
4/26	Indiana Tech Inivitational	**2nd of 4**
4/30-5/1	MCC Championship	**5th of 9**

1

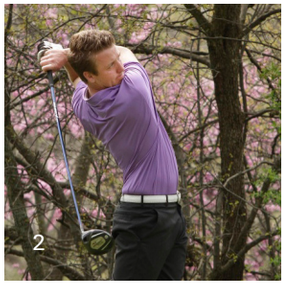
2

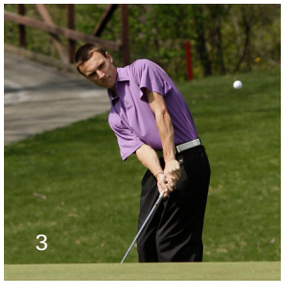
3

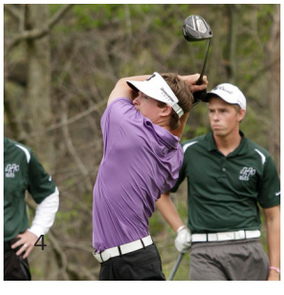
4

5

6

1. At the Meshingomesia Golf Course, Steven Deckert hits the ball across the green in the tournament hosted by Indiana Wesleyan on March 30. The Trojans took first place in the IWU tournament at the end of March, their first tournament victory since 2005.
2. Jimmy Fahlen takes a swing that helps the team end the day 11 strokes lower than the others and take the lead at the start of day two of the IWU Tournament.
3. Brandon Tereshko putts the ball up the hill.
4. Evan Cather drives the ball as Huntington golfers watch.
5. Grant Hall taps the ball to the hole. The tournament at IWU was also first-year Coach Cameron Andry's first win.
6. Fahlen hits up hill in the tournament. He and Tereshko both finished the first day of putting with 74s, leading all golfers at the tournament.
7. Stuck in a sand trap, Tyler Ramsland slams up sand as well as the ball. Ramsland carded a 76 and an 81 in the two days at IWU.

golf

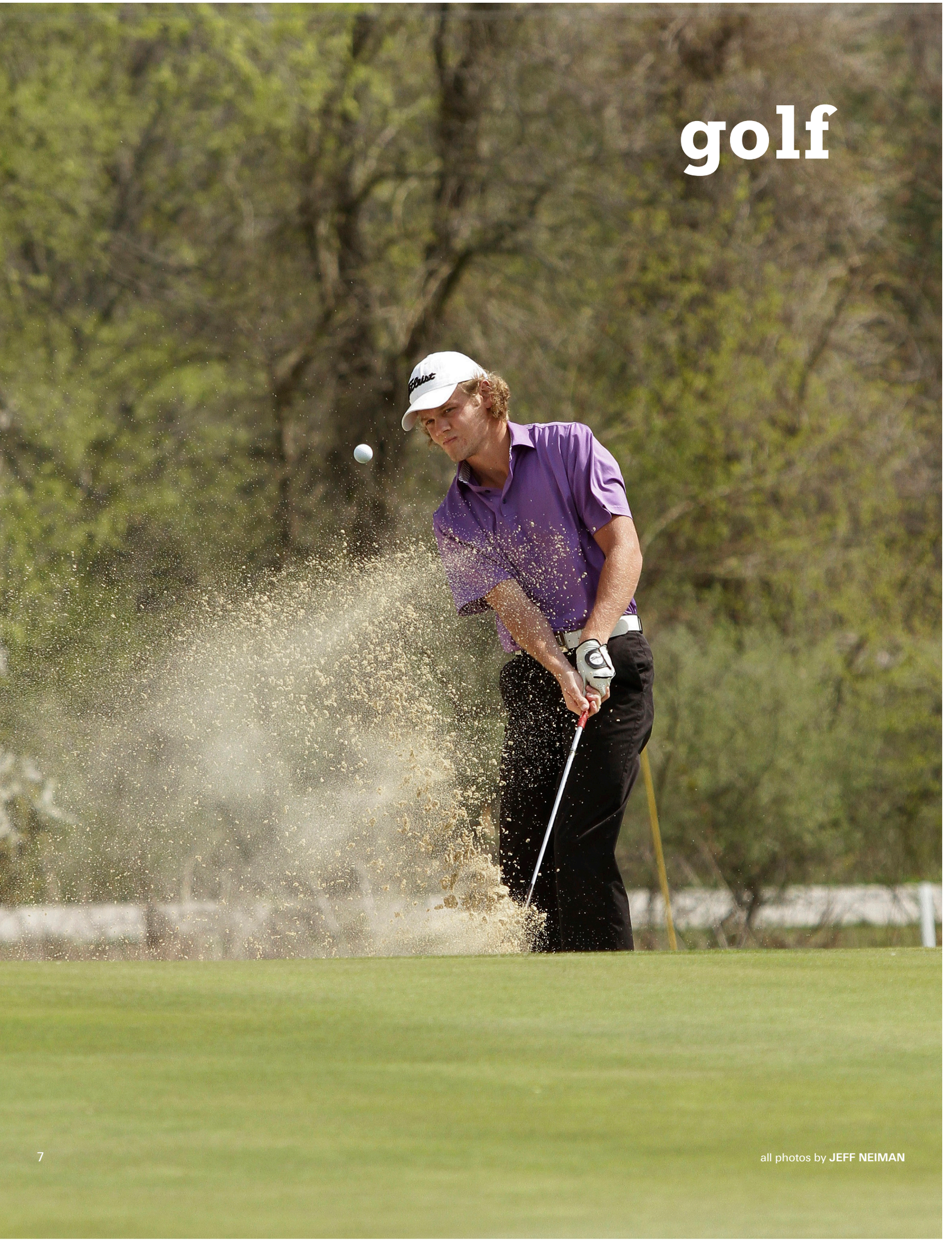

all photos by **JEFF NEIMAN**

volleyball

photo by DAVID PERKINS

"The time you spend with your team means a lot. We do devos together and have partner prayers. Outside of playing games, our team has experienced a lot of personal growth; it makes you trust them even more." **Kelsey Carr, fr.**

photo by DAVID PERKINS

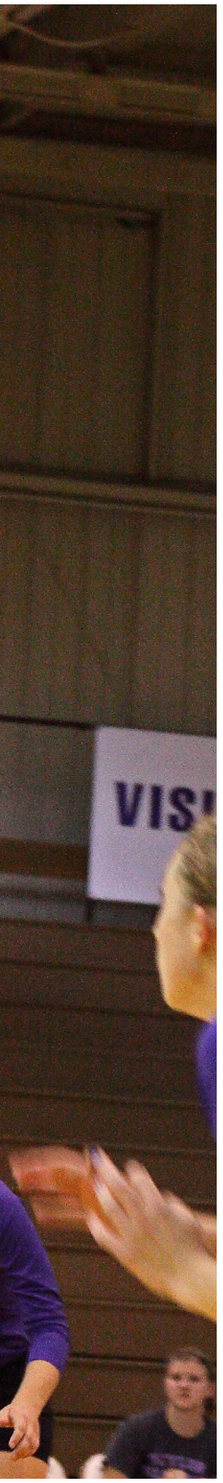

1. Betsy Brown jumps to set the ball in the game against Saint Xavier. Brown marked her 5,000th career assist this season.
2. Ashlyn DeHoogh, Brown, Kelsey Pritchard, and Kelsey Carr celebrate a point. Brown and Pritchard were recognized as NAIA All-Americans this year, and the Mid-Central College Conference selected Pritchard as Women's Volleyball Co-Player of the Year.
3. As Brown and Bethany Beck watch ready to react, Jackie Close spikes the ball back to Saint Xavier. The team advanced to the NAIA National Championships and managed to end its season on a win even though they did not reach the final game of the tournament.
4. Courtney Herschberger returns a hit from Huntington in the October 26 match. After the team's performance in the NAIA National Championships, they finished the season as No. 15 in the last Tachikara-NAIA Volleyball Coaches' Top 25 Poll of the season.
5. Amanda Beebe prepares to bump a ball back to Huntington. The Trojans' victory in this match was the fifth year in a row the team won an MCC title.
6. DeHoogh and Elizabeth Luke block a hit from Saint Xavier on October 1. In this match, DeoHoogh made 17 kills and seven blocks, and Luke made eight kills with six blocks.

2 photo by DAVID PERKINS

4

5

6

photos 4 & 5 by JEFF NEIMAN. photo 6 by DAVID PERKINS.

volleyball

8/26	Briar Cliff	**W: 3-0**
8/26	Hastings	**W: 3-1**
8/27	Doane	**L: 2-3**
8/27	Northwestern (Iowa)	**W: 3-1**
9/2	Olivet Nazarene	**W: 3-0**
9/2	Indiana Tech	**L: 2-3**
9/7	Goshen	**W: 3-0**
9/9	Saint Francis	**W: 3-0**
9/10	Spring Arbor	**W: 3-1**
9/14	Bethel	**W: 3-0**
9/16	Marian	**W: 3-0**
9/20	U. of Indianapolis	**L: 0-3**
9/21	Huntington	**W: 3-0**
9/23	Mount Vernon Nazarene	**W: 3-0**
9/24	Grace	**W: 3-2**
9/28	Marian	**W: 3-0**
10/1	Saint Xavier	**W: 3-1**
10/5	Indiana Wesleyan	**W: 3-2**
10/7	Saint Francis	**W: 3-0**
10/8	Spring Arbor	**W: 3-0**
10/12	Goshen	**W: 3-0**
10/14	Lee	**L: 1-3**
10/14	Mobile	**W: 3-2**
10/15	Embry-Riddle (Fla.)	**L: 0-3**
10/19	Bethel	**W: 3-2**
10/21	Mount Vernon Nazarene	**W: 3-0**
10/22	Grace	**W: 3-0**
10/26	Huntington	**W: 3-0**
10/28	Walsh	**W: 3-0**
10/28	Georgetown	**W: 3-0**
10/29	Olivet Nazarene	**W: 3-1**
10/29	IU East	**W: 3-0**
11/4	Indiana Wesleyan	**L: 1-3**
11/8	MCC Tournament Quarterfinals vs. Mt. Vernon Nazarene	**W: 3-1**
11/10	MCC Tournament Semifinals vs. Spring Arbor	**W: 3-0**
11/12	MCC Tournament Championship vs. Indiana Wesleyan	**L: 2-3**
11/19	NAIA National Championship Opening Round vs. Lindsey Wilson	**W: 3-0**
11/29	NAIA National Championship vs. Rocky Mountain	**L: 0-3**
11/30	NAIA National Championship vs. Azusa Pacific	**L: 2-3**
12/1	NAIA National Championship vs. Grand View	**W: 3-0**

overall 31-9

men's basketball

1

1. As the Silent Night crowd waits in anticipation for the 10th point, Tommy Peller goes in for a dunk against Ohio Mid-Western College on December 9. Coverage of the game was featured on ESPN, Fox News Channel, CBSSports.com, and Yahoo! Sports.
2. Jake Burkeholder shoots a free throw in the Silent Night game. Just a few weeks later, Burkeholder won Mid-Central Conference Player of the Week.
3. Kyle Hanaway goes for a basket against an Indiana Wesleyan player. The Trojans won the game, 71-68.
4. During Silent Night, Nate Kasper pivots around a player from Ohio Mid-Western. Earlier that week, 33-year coach Paul Patterson reached his 700th victory, the first coach to do so at a four-year Indiana college.
5. Billy Goggin, Stuart Poulson, and Dan Aust sing "Silent Night" at the end of the game.
6. Jenissa Van Antwerp, Jenna Clark, and Annessa Mosier show their Christmas spirit dressed as Cindy Lou Who, the Grinch, and Max.
7. Adam Potelicki celebrates in the Penthouse section of the stands.

2 photo by DAVID PERKINS

3 photo by JEFF NEIMAN

photo by DAVID PERKINS

men's basketball

11/2	U. of Michigan-Dearborn	W: 75-56
11/7	Ball State (Exhibition)	L: 47-72
11/9	Cincinatti Christian University	W: 95-91
11/12	Concordia (Mich.)	W: 81-63
11/15	Indiana Tech	L: 57-69
11/18	Columbia (Mo.)	W: 66-61
11/19	Trinity International	W: 91-60
11/22	Goshen	L: 68-71
11/29	Mount Vernon Nazarene	W: 75-67
12/3	Bethel	W: 85-67
12/6	Kuyper College	W: 88-35
12/9	Ohio Mid-Western College	W: 71-47
12/10	Purdue University-Calumet	W: 71-70
12/19	Bridgewater College	W: 71-50
12/20	Nichols College	W: 70-53
12/29	Concordia (Mich.)	W: 76-63
1/3	Saint Francis	L: 85-90
1/5	Marian	L: 50-56
1/7	Grace	L: 54-55
1/10	Indiana Wesleyan	W: 71-68
1/14	Huntington	L: 70-83
1/17	Spring Arbor	L: 59-66
1/21	Goshen	W: 71-64
1/24	Mount Vernon Nazarene	L: 56-60
1/28	Bethel	W: 70-61
1/31	Saint Francis	L: 73-76
2/7	Spring Arbor	W: 74-65
2/9	Marian	W: 66-48
2/11	Huntington	L: 57-67
2/14	Indiana Wesleyan	W: 77-66
2/18	Grace	W: 82-73
2/22	MCC Tournament Quarterfinals vs. Grace	L: 53-76

overall 20-12

4 photo by DAVID PERKINS

fan spotlight

5

6

7

photos 5 & 7 by MEL KERIGAN. photo 6 by TAYLOR BLAKE.

women's basketball

1

all photos by **MEL KERIGAN**

2

3

4

women's basketball

11/4	Trinity Christian College (Ill.)	**W: 82-45**
11/5	Aquinas	**W: 74-63**
11/8	Wilberforce University	**W: 69-56**
11/15	Midway College (Ky.)	**W: 92-45**
11/18	Purdue University-Calumet	**W: 69-57**
11/22	Goshen	**W: 63-44**
11/26	Holy Cross College (Ind.)	**W: 63-49**
11/30	Mount Vernon Nazarene	**L: 62-73**
12/3	Bethel	**L: 70-75**
12/7	Asbury College (Ky.)	**W: 83-82**
12/16	Trinity Christian College Tournament vs. Clarke (Iowa)	**L: 67-81**
12/17	Trinity Christian College Tournament vs. Malone	**W: 71-62**
12/21	University of Northwestern Ohio	**L: 67-84**
12/30	St. Mary-of-the-Woods	**W: 108-57**
12/31	Bryan College (Tenn.)	**W: 65-57**
1/3	Saint Francis	**L: 64-80**
1/5	Marian	**W: 72-66**
1/7	Grace	**W: 76-69**
1/11	Indiana Wesleyan	**L: 56-63**
1/14	Huntington	**L: 47-59**
1/18	Spring Arbor	**W: 66-60**
1/21	Goshen	**W: 80-55**
1/25	Mount Vernon Nazarene	**W: 64-55**
1/28	Bethel	**L: 58-75**
2/1	Saint Francis	**L: 49-60**
2/4	Marian	**L: 70-80**
2/8	Spring Arbor	**W: 57-39**
2/11	Huntington	**L: 51-63**
2/15	Indiana Wesleyan	**L: 60-62**
2/18	Grace	**W: 62-58**
2/21	MCC Tournament Quarterfinals vs. Indiana Wesleyan	**L: 60-69**

overall 18-13

1. Ashley Fouch keeps control of the game against Spring Arbor on February 8. The Trojans made the first 13 points of the game and went on to win with a final score of 57-39.
2. Tess Rudolph keeps the ball from a Spring Arbor opponent. She scored six points and made five rebounds during the game.
3. While watching the game against Spring Arbor, the team sports pink headbands to support cancer awareness. This game, dedicated Cancer Awareness Night, was sponsored by Kohl's and was advertised as a "Pink Out." Cancer Awareness Night raised more than $1,200 in donations to the group Angels of Hope.
4. Morgan McLeish dribbles the ball down the court.
5. Looking around the court, Kelci Freds fights to keep the team ahead. Freds made both of her free throws in the Spring Arbor game, helping the team earn a first-place ranking in the NAIA Division II free-throw percentage.

5

men's track & field

all photos by **JEFF NEIMAN**

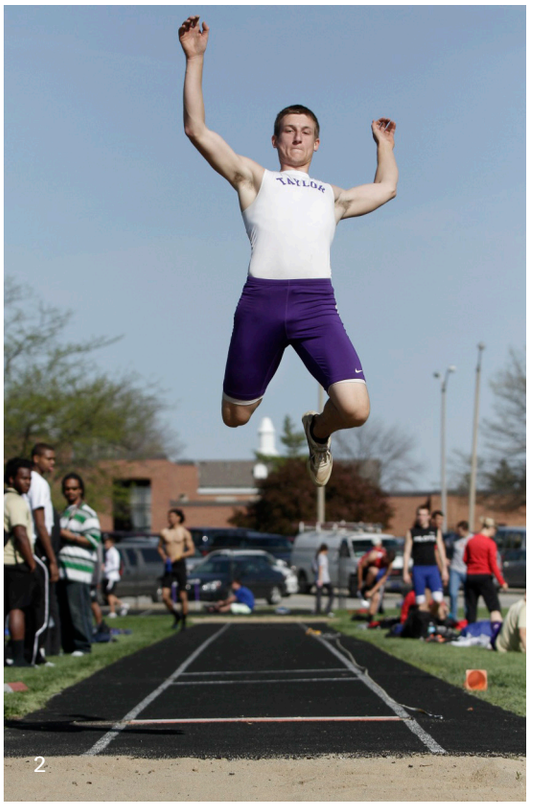

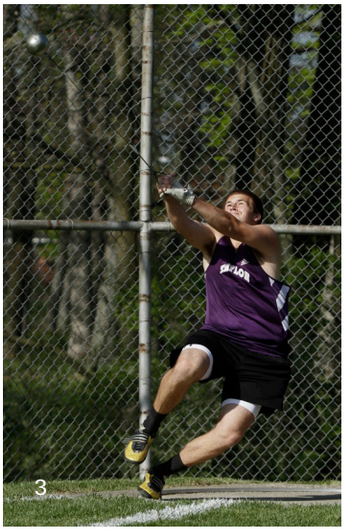

men's track & field

2/4	Taylor Indoor Invitational	
2/11	Indiana Wesleyan Invitational	
2/18	DePauw Indoor Classic	**3rd of 18**
3/17	Rhodes Open Meet	
3/24	Rhodes Invitational	
3/30	Defiance Open	**2nd of 7**
4/4	Tri-Meet (IWU & Bethel)	
4/13-4/14	Indiana Little State Championships	**6th of 12**
4/21	Manchester Classic	
4/27-4/28	Mid-Central College Conference Championships	**4th of 9**
5/5	Taylor Invitational	

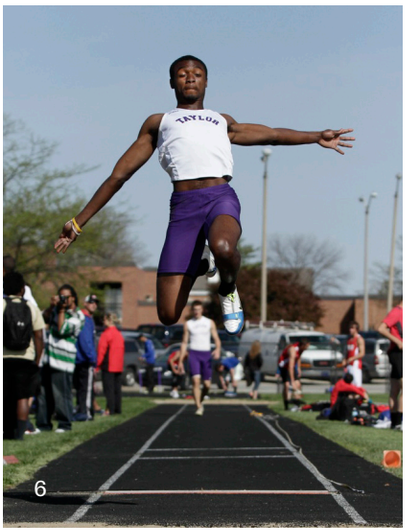

1. Kevin McGregor leaps over a hurdle in the Tri-Meet with Indiana Wesleyan and Bethel. McGregor placed second overall in the 400-meter hurdles and fourth in the 110-meter hurdles.
2. Arms in the air, Randy Magnuson completes the long jump at the Tri-Meet. Magnuson's final jump distance was 6.62 meters for a fifth-place finish.
3. Sam Stufflebam swings a shot put. The Tri-Meet was hosted at Taylor University for the Trojans' outdoor home opener.
4. Matthew Thompson makes a throw in the men's javelin throw event. Thompson finished second overall with a final distance of 42.53 meters.
5. Luke Currens and Robert Dickey sprint off in the 100-meter dash. They placed third and second, respectively.
6. In the men's long-jump event, Tony Williams springs into the air to the sand. Though the Tri-Meet did not name a winner, the Trojans had a strong showing of first and second finishes in a variety of events.

HIGHLIGHTS
of the season

2/4 Henrietta Carey wins the 55-meter and 200-meter dashes at the Taylor Indoor Invite **2/11** Allison Steinbeck, Stephanie Kenney, Jenna Norris, and Elaine Schmeltz run an NAIA "B" standard qualifying time in the distance medley relay at the IWU Indoor Track & Field Invite **3/1** Emily Perschbacher, Erin Price, LaJoya Smith, and Stephanie Kenney run a relay in 4:00.48, breaking a school record **3/3** Carey breaks two school records and becomes the first female track runner in Taylor history to compete in the 60-meter dash finals in the NAIA Indoor Championships **3/26** Erin Price is named MCC Women's Track Athlete of the Week after her NAIA-qualifying win in the 400-meter hurdles two days earlier **3/30** Schmeltz sets a new school record in the 3000-meter steeplechase by over 12 seconds **4/4** Schmeltz, Price, Smith, Carey, Demelza Ramirez, Cassie Vaflor, Amy Malinowski, and Steinbeck give TU six wins in one meet **4/14** Schmeltz wins the Indiana Little State steeplechase title **4/19** Carey is named the Outstanding Female Track Performer just days after winning MCC Women's Track Athlete of the Week **4/28** The Trojans win the most out of nine events at the MCC Track and Field Championships hosted at Taylor University

2

1

1. Emily Perschbacher leaps over a hurdle at the Mid-Central College Championships hosted by Taylor University on April 28.
2. At the MCC Championships, Michelle Toney runs around the track.
3. Jenna Norris races in a crowd of runners at the MCC Championships.
4. Henrietta Carey sprints at the Tri-Meet on April 4.

women's track

2/4	Taylor Indoor Invitational	
2/11	Indiana Wesleyan Invitational	
2/18	DePauw Indoor Classic	3rd of 14
3/1-3/3	NAIA National Indoor Championships	43rd
3/17	Rhodes Open Meet	
3/24	Rhodes Invitational	
3/30	Defiance Open	2nd of 7
4/4	Tri-Meet (IWU & Bethel)	
4/13-4/14	Indiana Little State Championships	5th of 12
4/21	Manchester Classic	
4/27-4/28	Mid-Central College Conference Championships	3rd of 9
5/5	Huntington University	

women's track & field

all photos by **JEFF NEIMAN**

3

4

baseball

2/18	Lindsey Wilson (Ky.)	**W: 3-2** **L: 2-4**
2/24-2/25	Union (Tenn.)	**L: 0-1** **W: 8-3** **L: 4-6** **L: 5-6**
3/7	Wright State	**L: 3-6**
3/9-3/10	Mt. Vernon Nazarene	**W: 4-3** **W: 9-4** **W: 3-0** **L: 3-5**
3/13	Manchester	**L: 5-11**
3/16-3/17	Ave Maria	**W: 10-0** **L: 0-3** **L: 1-3** **W: 3-2**
3/19	Webber International	**W: 7-2** **W: 10-0**
3/21	Northwood (Fla.)	**W: 7-0** **L: 10-11**
3/24, 3/27	Goshen	**W: 5-1** **W: 16-0** **W: 7-2** **W: 11-1**
3/29, 3/31	Bethel	**W: 6-2** **W: 9-1** **W: 4-2** **W: 10-1**
4/3, 4/5	Spring Arbor	**L: 4-5** **W: 9-7** **W: 2-1** **W: 3-2**
4/7, 4/11	Indiana Wesleyan	**W: 5-4** **W: 6-2** **W: 7-2** **W: 4-3**
4/12, 4/14	Grace	**W: 7-0** **W: 3-1** **W: 16-8** **W: 12-3**
4/17, 4/19	Saint Francis	**W: 21-8** **W: 5-3** **L: 3-4** **L: 8-9**
4/21, 4/24	Marian	**L: 6-8** **L: 2-3** **W: 5-1** **W: 3-1**
4/26, 4/30	Huntington	**L: 2-3** **W: 12-6** **W: 14-8**
5/2	MCC Tournament vs. Spring Arbor	**W: 14-6**
5/3	MCC Tournament vs. Mt. Vernon Nazarene	**L: 15-17**
5/4	MCC Tournament vs. Spring Arbor	**W: 13-10**
5/4	MCC Tournament vs. Mt. Vernon Nazarene	**L: 10-11**

overall 37-18

2 photo by **MEL KERIGAN**

3 photo by **MEL KERIGAN**

baseball

1 photo by **JEFF NEIMAN**

4 photo by **MEL KERIGAN**

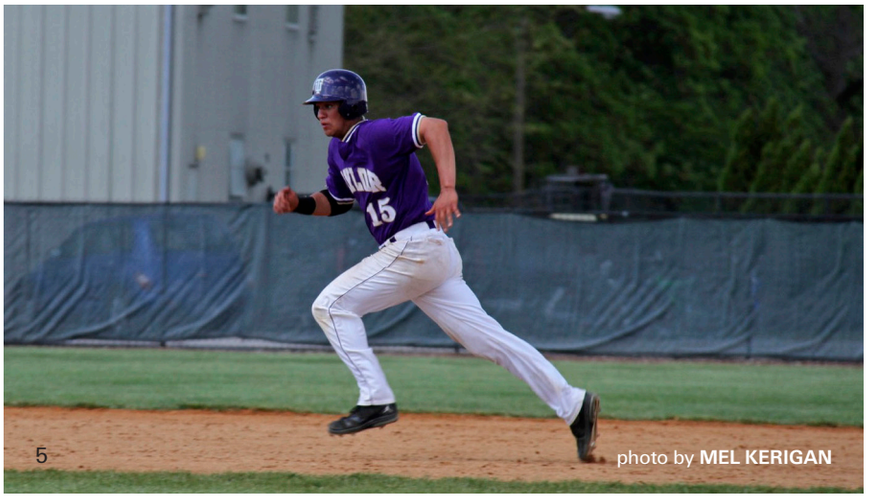

5 photo by **MEL KERIGAN**

1. In the NAIA National Championship Opening Round, Ryne Otis catches an out at first base against a player from Point Park. The Trojans lost the May 10 game, 2-3.
2. Caleb Miller throws a pitch to a Manchester College player. Miller pitched the last two innings of the game and only gave up one hit.
3. Michael Nassar slides into second base in the second Mid-Central College Conference game against Mt. Vernon Nazarene. Though the Trojans lost this game, they later defeated the team in the second game of the NAIA Opening Round on May 11, 6-4.
4. Matt Chema throws a pitch in the Conference tournament. The Trojans' season ended in the NAIA Opening Round when they fell to 2011's NAIA World Series champions, Concordia, 2-4.
5. Ryne Otis runs to second base in a conference game against Mt. Vernon Nazarene. During the conference tournament, Otis was named MCC Baseball Player of the Year for the second year in a row.

softball

all photos by **JEFF NEIMAN**

1. Sabrina Alaniz takes a swing at a pitch from Siena Heights. Alaniz made an RBI during her fifth at-bat in the first game in the match.
2. Hannah Klebesadel throws a pitch to Siena Heights. When the Trojans defeated Franklin College about a month later, the team claimed the most softball wins in Taylor University history.
3. In the Saint Francis game, Karon Earley keeps her eye on the game while on base. In the second game, she hit a two-run home run, her third hit over the fence so far for the season.
4. Though a Saint Francis player stands in her path, Emily Tweedy tries to slide into second base. Earlier in March, Tweedy was named the Mid-Central College Conference Softball Player of the Week.
5. Sarah Heath throws a pitch in the first game against Siena Heights. In the second game, she scored the winning run on an RBI from Caitlin Vukorpa.

5

4

softball

2/18	Indiana University Southeast	**W: 5-0** **L: 6-12**
2/24	Berea	**W: 8-0** **W: 15-9**
3/1	Indiana Tech	**W: 8-7** **W: 11-0**
3/7	Michigan-Dearborn	**W: 8-3** **W: 6-3**
3/9	Pikeville (Ky.)	**W: 12-7** **L: 6–9**
3/10	U. of the Cumberlands (Ky.)	**W: 3-2** **W: 4-3**
3/14	Siena Heights	**L: 9-11** **W: 6-5**
3/17	Kalamazoo College	**W: 10-0**
3/17	Bowdoin College	**W: 6-4**
3/19	Nebraska Wesleyan	**W: 12-4** **W: 5-3**
3/20	Midland U.	**L: 5-6** **L: 3-4**
3/22	Indiana Tech	**L: 3-11**
3/22	Nebraska Wesleyan	**L: 4-5**
3/24	Mount Mercy U.	**L: 3-6**
3/24	U. of Sioux Falls	**L: 0-2**
3/27	Marian	**L: 0-5** **W: 7-6**
3/29	Huntington	**L: 2-7** **L: 4-5**
3/31	Calumet College of St. Joseph	**L: 0-9** **L: 12-15**
4/3	Saint Francis	**L: 0-1** **W: 7-4**
4/6	Mount Vernon Nazarene	**W: 1-0** **W: 8-0**
4/10	Grace	**L: 2-4** **L: 2-3**
4/11	Rose-Hulman	**W: 10-0** **L: 4-5**
4/13	Goshen	**W: 8-5** **L: 7-8**
4/17	Indiana Wesleyan	**L: 3-5** **L: 4-5**
4/19	Franklin College	**W: 8-0** **W: 14-4**
4/25	Spring Arbor	**L: 2-5** **L: 3-4**
4/26	Bethel	**L: 0-9** **L: 1-4**
5/2	MCC Tournament vs. Bethel	**L: 3-11**
5/2	MCC Tournament vs. Saint Franics	**W: 11-2**
5/3	MCC Tournament vs. Spring Arbor	**W: 5-4**
5/3	MCC Tournament vs. Bethel	**W: 3-2**
5/3	MCC Tournament vs. Marian	**L: 4-13**

overall 26-27

team photos

men's cross country

women's cross country

men's soccer

women's soccer

football

2011–2012 athletics

fall	men's cross country
	women's cross country
	football
	men's soccer
	women's soccer
	men's tennis
	women's tennis
	volleyball
winter	men's basketball
	women's basketball
spring	baseball
	golf
	softball
	men's track
	women's track

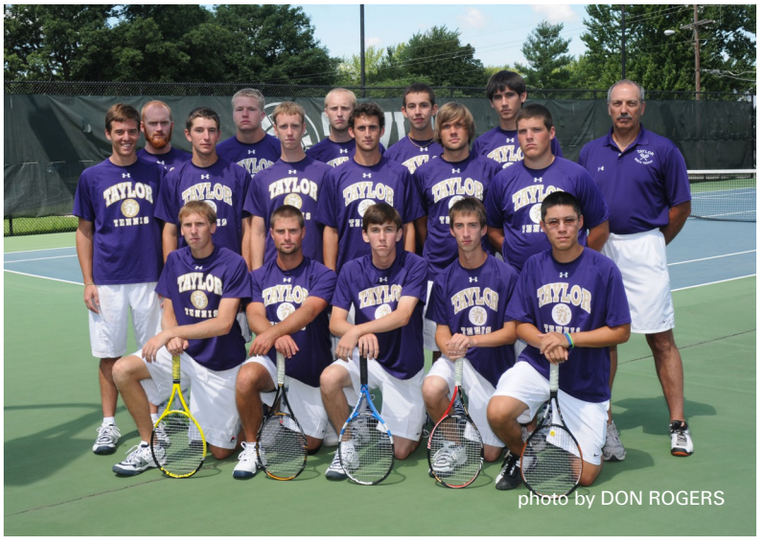

men's tennis

women's tennis

team photos

photos by DON ROGERS

men's basketball

women's basketball

volleyball

golf

baseball

softball

men’s track

women’s track

1. Rachel Shoemaker, Emily Woods, David Seaman, Cristina Hodge, Emily Greenman, Kirsten Eberle, and Anna Johnston pose for a team photo where they train at Black Dog Farm.
2. Johnston, president of the Equestrian Club, prepares for a competition.
3. In the stable, Johnston walks in unform past some of the competing horses.
4. At a competition, Johnston (far right) and students from other schools pull out the names of the horses they will ride.
5. Hodge reaches to pet a horse, Envy, while cleaning her stall on a team work day.

1

2

3

4

equestrian

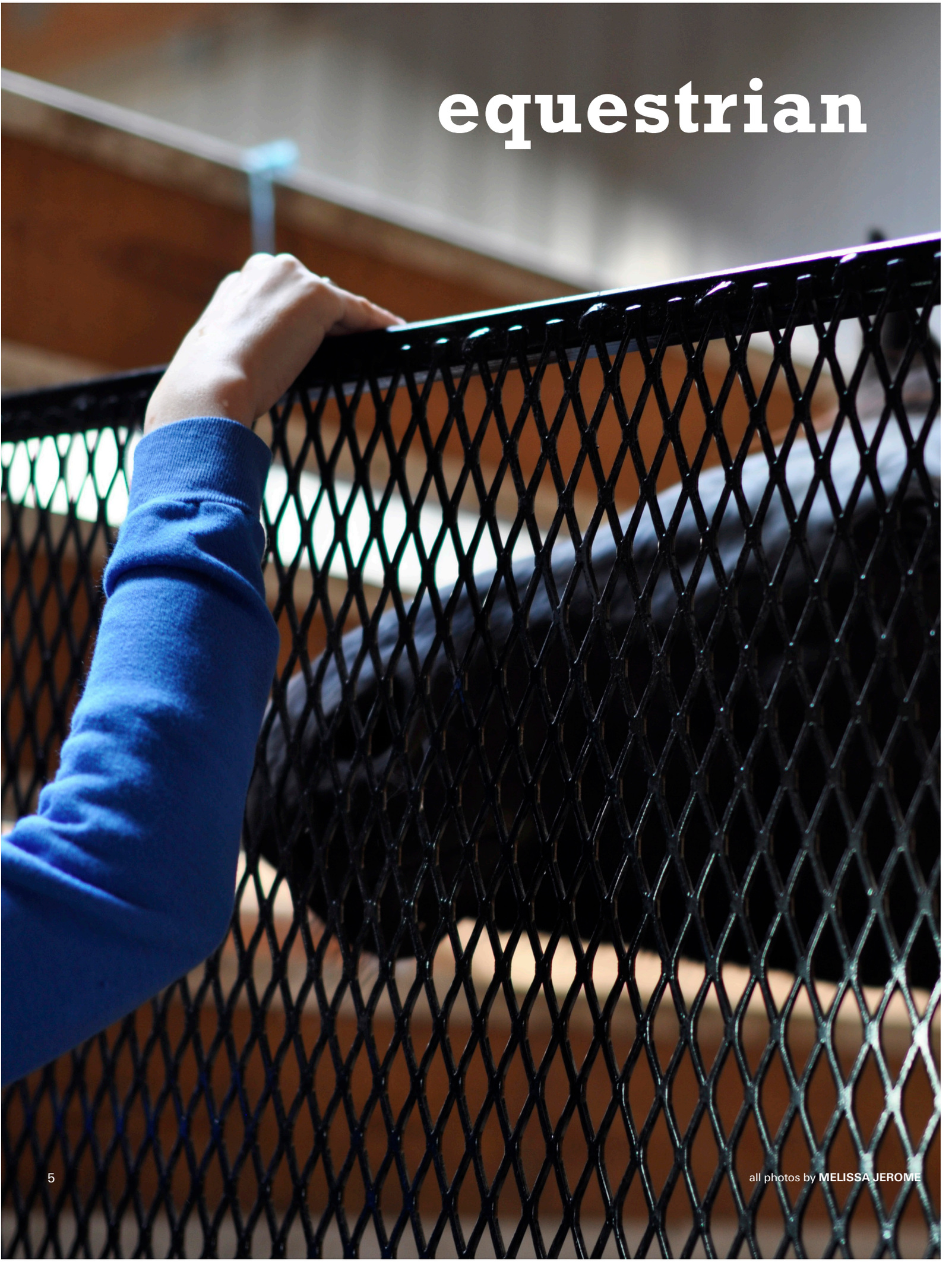

all photos by **MELISSA JEROME**

men's lacrosse

1

all photos by JEFF NEIMAN

3

4

1. In a stiff matchup, Will Gemmel challenges a Carnegie Mellon Tartan for the ball.
2. The team gathers to discuss strategy in the middle of a game.
3. John Radcliff races down the field.
4. Matt Witt slams into an opposing player.
5. With Carnegie Mellon players closing in, Nick Sato makes a run across the field.
6. Brian Fraiz searches for a teammate to pass the ball to.

2

5

6

women's lacrosse

all photos by **JEFF NEIMAN**

1. Alex Mellen slides the ball into her lacrosse stick as Debby Fowler spots her underneath.
2. Ariel Eads rushes down the field in pursuit of the ball.
3. Her eyes scanning the field, Hannah Ehrsam keeps control of the game with the ball in her stick.
4. In the game against Ball State University, Nicole Banister shadows an opponent.
5. Fowler scoops up the ball.

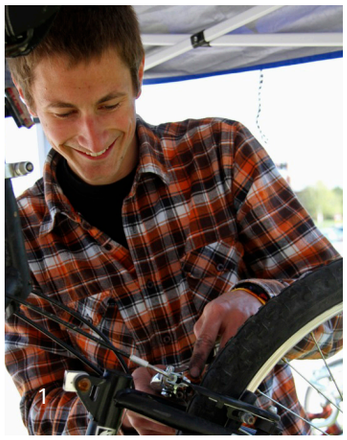

photos by **MEL KERIGAN**

cycling

1. Dan McClure works on a bike during the Cycling Club's bike repair day.
2. Paul Hutchins fixes a bicycle.
3. Hutchins, Will Gemmel, Chase Moore, and McClure pose for a club photo.

1. Chändón Leckron fights a tackle from Nathan Pfaff.
2. Players fall behind Eric Walton as he dashes down the field.
3. Dave Moran dodges Ben Hendricks in front and Leckron in back.
4. Matt Orvis avoids a tackle in the rain.

rugby

photos by **JEFF NEIMAN**

2

3

men's volleyball

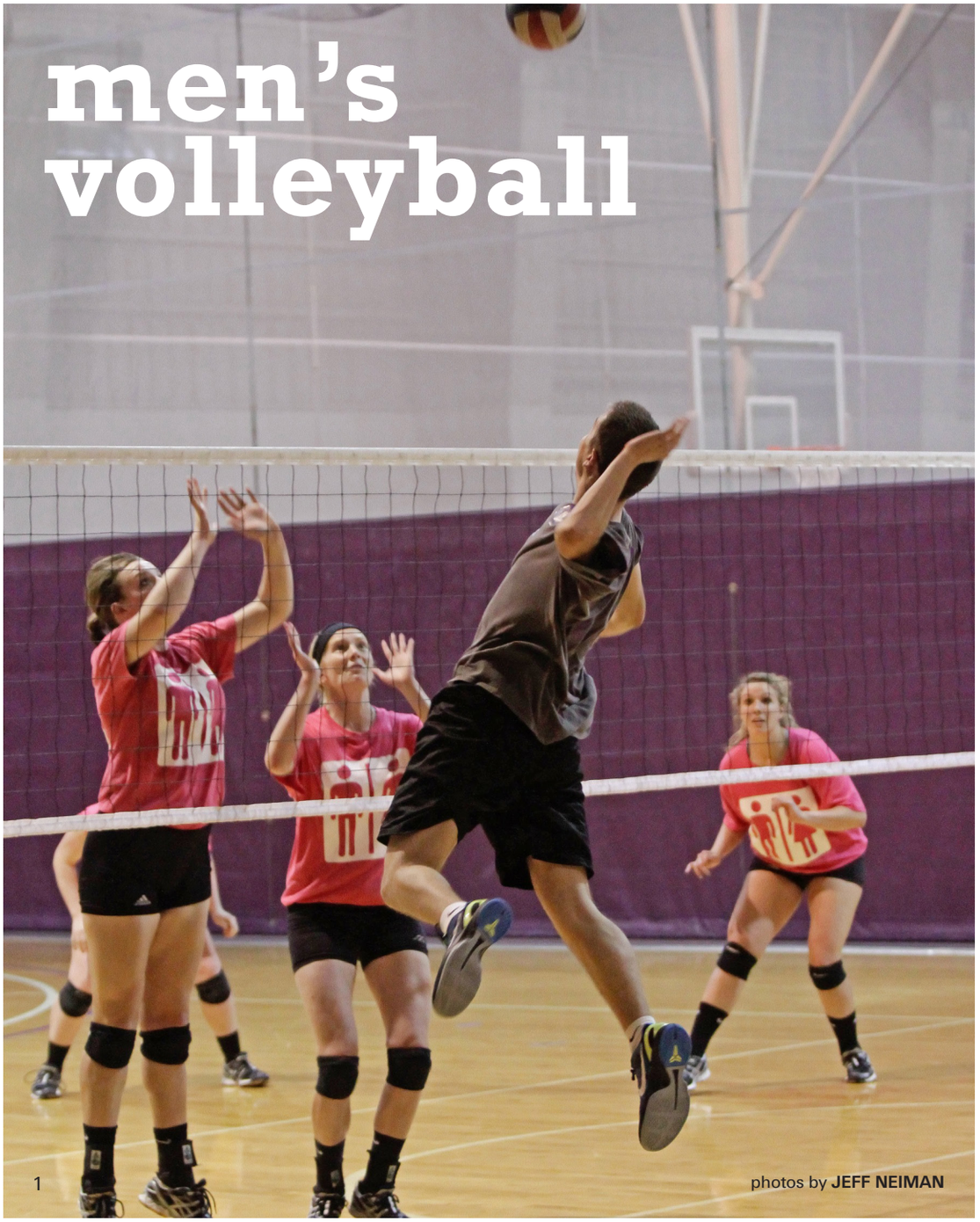

1

photos by **JEFF NEIMAN**

1. Sean West jumps to spike the ball over the net in a game against the women's volleyball team.
2. Jason Schoettmer blocks Elizabeth Luke's hit and Brad Peterson watches behind him.
3. As one of the women volleyball players tips the ball at the top of the net, West reaches to block it as Ben Evans and Schoettmer stand ready behind him.

intramurals

photo by **MEL KERIGAN**

2011-2012 intramurals

fall	flag football
	soccer
	dodgeball
j-term	volleyball
spring	ultimate frisbee
	softball
	tennis
	basketball

1. First West Wengatz player Tyler Hirschel dives to grab James Mulzer, his Second Center Wengatz opponent, in flag football.
2. Allison Hultquist and transfer counselor Nathan Chu reach up to block a volleyball during a J-Term match.
3. Brian Shantz shoots in a game of spring basketball.
4. BroHo's Nick Sato kicks the ball as Foundation's Bedru Hassen tries to steal it from him.
5. Matt Rossi makes a diving catch for his ultimate frisbee team.
6. Lauren Anderson runs down the field in flag football.

clubs & organizations

profile: orchestra and SAC

By Stephanie Jewell

Getting an education is not just about classroom work. It's the extras that round out a student's experience at Taylor - musical groups, outreach ministries, cultural clubs or student government cabinets. In these organizations, students can practice their passions and talents and make solid friendships at the same time.

Throughout my time at Taylor, I've been involved in many clubs, but the two that have impacted me most are Symphony Orchestra and Student Activities Council (SAC). As different as they are from each other, they both have given me the opportunity to form relationships with people I never would have met otherwise, from all dorms and majors. Orchestra helped me meet some talented musicians who love to collaborate for other campus musical shows. SAC allowed me to help plan, organize and run some of my favorite campus events like the Ice Cream Social, MyGen and Nostalgia Night. Both of these groups have provided me with some of my favorite Taylor memories, and have given me some of my closest friends.

1 All Photos Provided by CARLY KEITH

Acting On AIDS

Co-directors:
Carly Keith and Emily Engel

Carpenter's Hands

Co-directors:
Nan Johnson and Brad Peterson

2

3

Community Outreach

Co-directors:
Hope Steiner and Gretchen Hiller

Global Outreach

Co-directors:
Ellen Meyer and Jeff Rozelle

4

5

Lighthouse

Co-directors:
Hannah Weber and Abby Haverdink

Spring Break

Co-directors:
Amanda Steinbeck and Dave Moran

6

Photo provided by CARLY KIETH

World Opportunities Week

Co-directors:
Josh Larkin and Ryan Caven

Photo provided by CARLY KIETH

Youth Conference

Co-directors:
Adam Potelicki and Emily Thompson

Photo Provided by the MUSIC DEPARTMENT

Chorale

Scott Dennis, Jenna Clark, Jonathan Lingenhoel, Audrey Boyers, Brady Schaar, Elle Whitman, Daniel Rodman, Yunmi Jeong, Jocelyn Moore, Tim Vest, Tabitha McVay, James Carroll, Brittany Jackson, Joey Olson, Heidi McAuley, Sheila Todd, Ashlee Amann, Jun Shin, Tyler Wood, Hayley Meredith, Josh Craton, Brianna Wyatt, Jacob Baranowski, Joe Emison, JoAnn Rediger, Lauren Riggs, Callie Haven, Sunghun Park, Yong Wook Hong, Thatcher Ritz, Celeste Harris, Libby Johnson, Hanmin Choi, Courtney Jameson, Taylor Eddy, Briton Weise, Meredith Irwin, Edward Moss, Kayla Liefeld, Kyla Sele, Sarah Kline, Ronni Meier, Cassie Beck, Kaylie Walker, Nick Haynes, Jerchovia Moxey, Tim Lesperance, Haley Kurr, Corbin Sallis, Zach West, Raegan Flikkema, Mike Togtman and Andrew Whitworth

Sounds

Jothathan Lingenhoel, Briton Weise, Hayley Meredith, Courtney Jameson, Jenna Clark, Zach West, Elle Wightman, Nick Haynes, Tim Vest, Joe Emison, Heidi McAuley, Brittany Jackson, Audrey Boyers, Tabitha McVay, Tyler Wood, Mike Togtman, Josh Craton

Photo Provided by the MUSIC DEPARTMENT

Jazz Ensemble

Photo Provided by the MUSIC DEPARTMENT

Front: Jeff Reum, Michael Kasinger, Justin Southworth, Caleb Smith, Jenny Neidich, David Hestand III
Row 2: James Carroll, Brent Gerig, Chris Girghis, Alexandra Stuart, Joel Helms, Matt Fox an, CJ Komarinsky, Dr. Al Harrison, Jeff Anderson
Row 3: Stephen Gilliland, Josh Larkin, Daniel Clemens, Katie Vaporis, Caleb Beaverson

Orchestra

Front Row: Carli Stewart, Jenny Neidich, Jenny Messenger, Stephanie Jewell, Caroline Hays, Ellen Coplin, Mary Katherine Meadors, Claire Spychalla, Alix Stuart, Amy Lundquist
Row 2: Caitlyn Black, Katie Vaporis, Hope Steiner, Sara Stamm, Kelsey Stoner, Sarah Sawicki, Lindsay Testerman, Joelle Reiskytl, Mikki Hwang
Row 3: JuOae Chang, Cassidy Losey, Joel Helms, Emily Guebert, Janson Long, Jack Galbraith, Todd Fenstermacher, Diana Kim, Dr. Chris Bade
Row 4: Whitney Wood, Lydia Belcher, Shannon Miller, Steven Barnett, Geoff Nelson, Houston Enfield, Jeff Barnes, Breaden Belcher, Matt Anderson, Michael Kasinger, Josh Larkin, Grant Schreiber, CJ Komarinsky, Sam Judge

Wind Ensemble

PICCOLO: Grace Crosby
FLUTE: Hope Steiner, Shannon Miller, Bekah Steiner, Angela Stuedemann, Emily Greenman
OBOE: Michael Kasinger, Jessica Theaderman
BASSOON: Whitney Wood
CLARINET: Chris Rayle, Paige Huffman, Gabriel Fowler
BASS CLARINET: Kelly Johnson, Cassie Weaver
SAXOPHONE: Taylor Eddy, Aaron Milauskas, Ki-Jin (Peter) Kong
FRENCH HORN: Emily Watkins, Jonathan Brokaw
TRUMPET: Laura Alford, Josh Larkin, Curtis Sanford, Daniel Kasper
TROMBONE: Lydia Belcher, Alix Stuart, David Welch
EUPHONIUM: Brad Caldwell
TUBA: Paul Devries
PERCUSSION: Ben Nelson, Stephen Gilliland, Keri Rizzo, Trevor Hitt, Tyler Theien
HARP: Sarah Shafer

Ball State Coffee House Ministry

Libby Johnson, Corbin Sallis,
Dan Aust, Matt Murray,
Cameron Cooper, Sarah Lewisa

photo by DAVID PERKINS

Photo provided by KELLY JOHNSON

Nursing Home Ministry

Paige Huffman, Erin Stout, Kelly Johnson,
Leah Brown, Claire Spychalla

Redbarn

Peter Jordano, Ashley Hughes, Trevor Shockey,
Matt Wattland, Jace Mitcham

Photo provided by JEFF NEIMAN

The Casey FogertyBand

Sam Stufflebam, Brayton Kiedrowski, Mackenzie Elliott, Casey Fogerty, Christian Kiedrowski and James Carroll

The Josh Craton Band

Will Tice, Kristen Prebble, Josh Craton, Jenna Clark and Treavor Shockey

The Matt Boersma Band

Matt Boersma, Sarah Collins, Jenny Neidich, Randy Bowen, Jonathan Eshelman and Lindsey Snyder

Chapel Coordinators

Erica Gleason, Josh Craton, Olivia Madsen, Elle Wightman, Danielle Urbanowicz and Armila Francis

Personnel Assistants

SWALLOW ROBIN: Erin Slater, Hannah Pfau, Nathan McCrea, Audrey Nice. SAMMY MORRIS: Drew Moser, D'Andre Coats, Erick Solomon, Bedru Hassen , Jared King, Joey Yanatias, Richie Terry, Colton Martinez, Aaron Walters, Tyler Wood, Grant Schreiber, Josh Gagliarducci, and James Southworth. ENGLISH: Sarah James, Courtney Stace, Noeha Kelly, Daniella Rottier, Amy Buck, Kristin Nelessen, Sarah Nace, Christen Gall, Diana Kim and Naomi Yoder. WENGATZ: Jon Cavanah, Paul Huchins, Nate Hynalda, Aaron Milauskas, Brian Shantz, Austin Sisson, Matthew Thompson, Paul DeVries, Steve Wilson, Dan McClure, Ben Blocher, Cade Weston, Jonathon Wells, Kyle Salsbery and Josh Wolfe. OLSON: Sarah Hightower, Hannah Nelson, Sara Stamm, Hayley Meredith, Kirsten Sobol, Kalyn Lantz, Ali Dearborn, Casey Snyder, Nellie Eskew, Anna Medearis, Lauren Bethell, Kellyn Coats, Jocelyn Krisch, Sara Wainscott, Kelsie Sereno and Hailey Novak. BERGWALL: Jacob Drake, Ryan Mickens, David Thrush, Brady Schaar, Tristen Davis, Breanna Parker, Lindsey Kalk, Lexi Warner and Stephanie Miller. GERIG: Debby Cheruiyot Bii Callie Gehred, Alyssa Huber and Austin Stolzfus. FAIRLANE: Hannah Duncan and Paul Kuehl. CAMPBELL: Ethan Bennett and Abby Hove. WOLGEMUTH: Maria Davis and Reid Dodge

Gospel Choir

Photo by LYDIA WILLIAMS

FRONT ROW: Kelly Helton, Meredith Piacentini, Jessi Schein, Hannah Rodway, Emily Conn, Cameron Cooper, Selando Thompson, Joel Helms, Derahn Shields, Joey Yanaitis, Kim Moorehead, Amanda Currie, Allison Abernathy, Hillary Hunt and Taylor Eddy. SECOND ROW: Micah York, Angel Cartwright, Gina Rodriguez, Lillian Stoltzfus, Chelsea Williams, Ashley Rudd, Nick Cartwright, Shane Steinman, Kyle Carruthers, John Jones , Lauren True, Kendahl Baer, Bethany Marshall, Celeste Harris and Corrie Elgi. THIRD ROW: Abby Gemmel, Rachel Stephens, Kate Camera, Hannah Weber, Katie Rivert, Allie Stoner, Hannah Espiritu, Nate Causey, Ian Dutcher, Morgan Worrell, Kendra Jensen, Emily Wilson, Reachel Stoltzfus and Abby Moore. BACK ROW: Kate Krause, Bridget Reilly, Audrey Ford, Danie Woodward, Nathan McCrea, Nate Boldand, Janette DeLozier, Alyssa Huber, Morgan McFarren and Liz Luke. DIRECTOR: Ryan Mickens, ASSISTANT DIRECTOR: Adriana Rodriguez, BAND: Mwangi Maina, Michael Bauman, Rachel Noland, Jessica Koh, Nate Veenstra and David Welch.

Parnassus

Photo by JEFF NEIMAN

FRONT: Hannah Ehrsam, Kailey Traylor, Rachel Nolan, James Daniels and Andrea Walker BACK: Robbie Maakestad ,Thad Harmon and Tom Vick.

Echo Staff

photo provided by ECHO STAFF

FRONT: David Adams, Scott Wilson, Kara Hackett, Kyla Martin, Corrie Dyke, Josh Larkin, Tim Riethmiller MIDDLE: David Seaman, Gabe Bain, Kathryn Kroeker, Kari Travis, Rachel Vachon, Emily Luttrull, Mackenzie Klemann, Caitlin Wilson BACK: McLean Roberts, Daniel Morrill, Micah Hancock, Katie Schlemmer, Jonathan Wormgoor, Meredith Sell, Alex Mellen, Christen Gall, Rodrigo Carnero

Envision Staff

Joel Plosz, John Bruner, Alyssa Keeling, Eric Nystrom , and Bill Parker

Illium Staff

FRONT: Mike Saunier, David Perkins, Taylor Blake, Mel Kerigan, Erica West, Stephanie Jewell, Nellie Eskew and Jeff Neiman. BACK: Celeste Harris, Emily Hansen and Nan Johnson

WTUR Staff

FRONT: Cadeau Jurashek, Kathy Bruner and Kyla Martin. MIDDLE: Austin Kight, Jonathan Helmholz and Thad white. BACK: Chris Hecox and Zach Cutshaw

Taylor Student Organization

Front Row: Steve Austin, Jack Galbraith, Kinsley Koons, Drew Heineger
Row 2: Reid Hutchinson, Caroline Helmke, Kate Camara, Katie Westrate, Andrew Lehr
Back Row: Daniel Rassi, Keith Cocking, Zach Eastburn, Tania Kuttab, Mallory Kendall, Caitlin Kaphaem

Office of the Student Body President

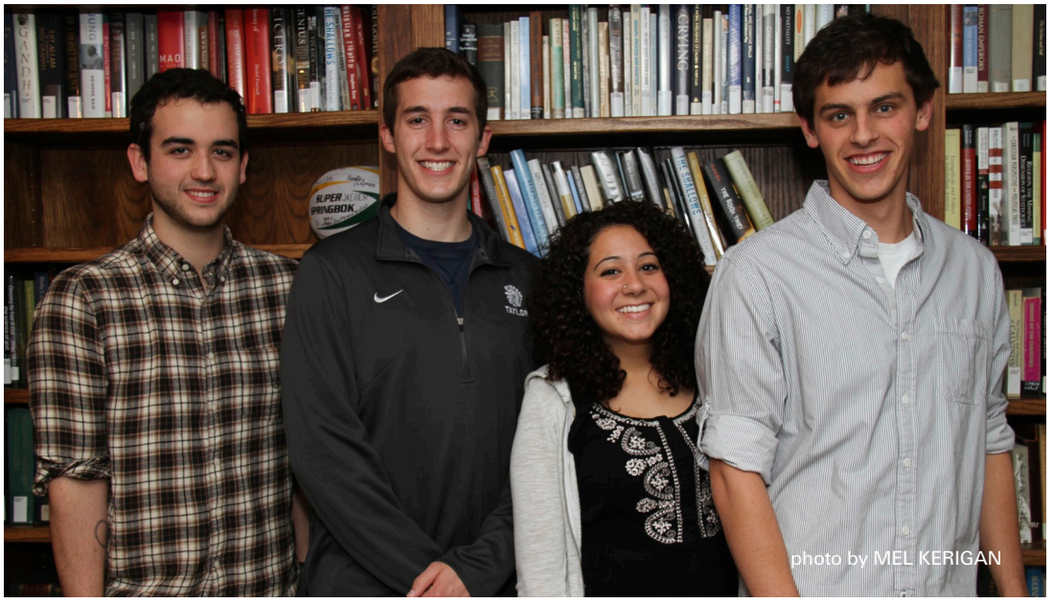

Secretary Jack Galbraith, President Reid Hutchinson, Vice-President Tania Kuttab, Officer of Finance Daniel Rassi

Front Row: Meredith Tschetter, President Caroline Helmke, Stefanie Enger, Hillary May, Alissa Goeglein
Back Row: Nate Vogel, Eric Walton, Richie Nixon
Not Pictured: Caleb Pack, Dustin Friesen

Student Activities Council

photo by JEFF NEIMAN

Front Row: Ashley Wisz, Ashlyn DeHoogh, Noelle Smith
Second Row: Emily Schock, Gordon Helmke, Breaden Belcher, Megan Wills, Chelsea Williams, Stephanie Jewell
Back Row: Steve Austin, Sam Seo, President Caitlin Kaphaem, Sarina Glick

photo by MEL KERIGAN

Global Engagement

Front Row: President Zach Eastburn, Kate Camara,
Second Row: President Melanie Hall, April Mcdonald, Natalie Wisely, Samantha Sweeting
Back Row: Roger Mitchell, Katie Westrate, Nathan Baker

Integration of Faith & Culture

photo by BRAD NICKERSON

MESA

photo by MEL KERIGAN

Front Row: Pei Chen Chang, Rachel Nolan, President Kate Camara, Katie Rievert
Second Row: Ariel Martin, Rachel White, Anna Alber, Tony Williams

Front Row: President Kinsley Koons, Alissa Goeglein, Diana Duncan, Emily Luttrull, Josiah Hatfield
Back Row: Kevin Baker, Mario Gonzales, Nic Seagraves, Carey Rand, Daniel Morton, Brad Nickerson

discipleship coordinators & assistants

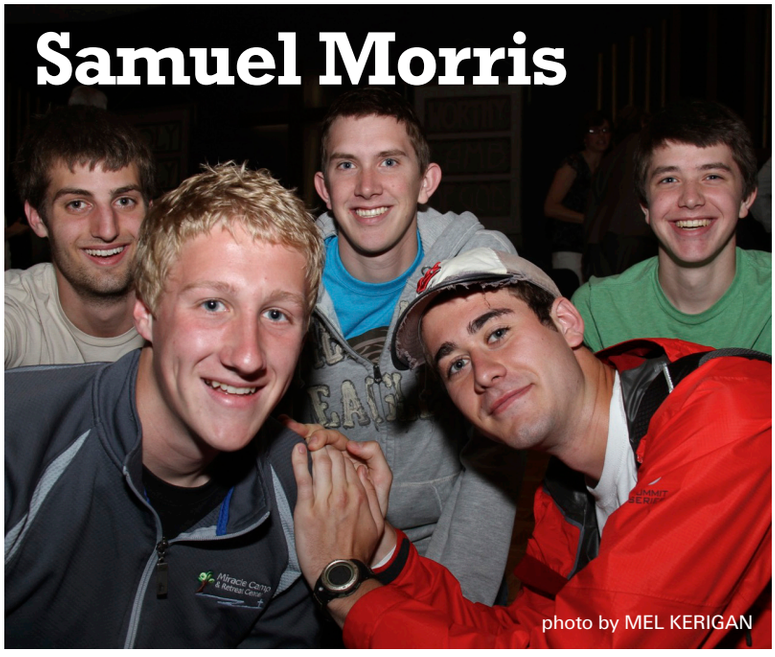

STAFF
Wengatz
photo by MEL KERIGAN

Gerig
photo by DAVID PERKINS

Bergwall
photo by MEL KERIGAN

photo by MEL KERIGAN

BASSYCS

BASSYCS junior

photo by DAVID PERKINS

Lion's Club

photo by MEL KERIGAN

photo by MEL KERIGAN

Global Engagement

Adventures in Odyssey Club

Community Outreach

Mu Kappa

Leadership Development

photo by MEL KERIGAN

String Quartet

photo by JEFF NEIMAN

MECA

Adoration

photo by MEL KERIGAN

photo by MEL KERIGAN

Black Student Union

photo by MEL KERIGAN

International Student Society

photo by JEFF NEIMAN

Asian Awareness Association

Student Senate

photo by DAVID PERKINS

photo by MEL KERIGAN

Latino Student Union

By ERICA WEST

People come and go. That's what college is. People coming and going. In our lives one minute, out of our lives the next. There for a semester, or a year, or four years, or the rest of our lives. There for 30 minutes. Sometimes it hurts, and sometimes it doesn't.

And . . . it's all OK. People will be there for seasons. A friend who was there to help you through a bad breakup may not be there to help you through post-graduation unemployment. That's fine. That's life. That's good . . . actually.

Enjoy the time you have with the people here. Enjoy the minutes of friendly conversation you may never have with someone again. Enjoy the four years you'll spend with a best friend. Enjoy it. Because people come and go.

And that's OK.

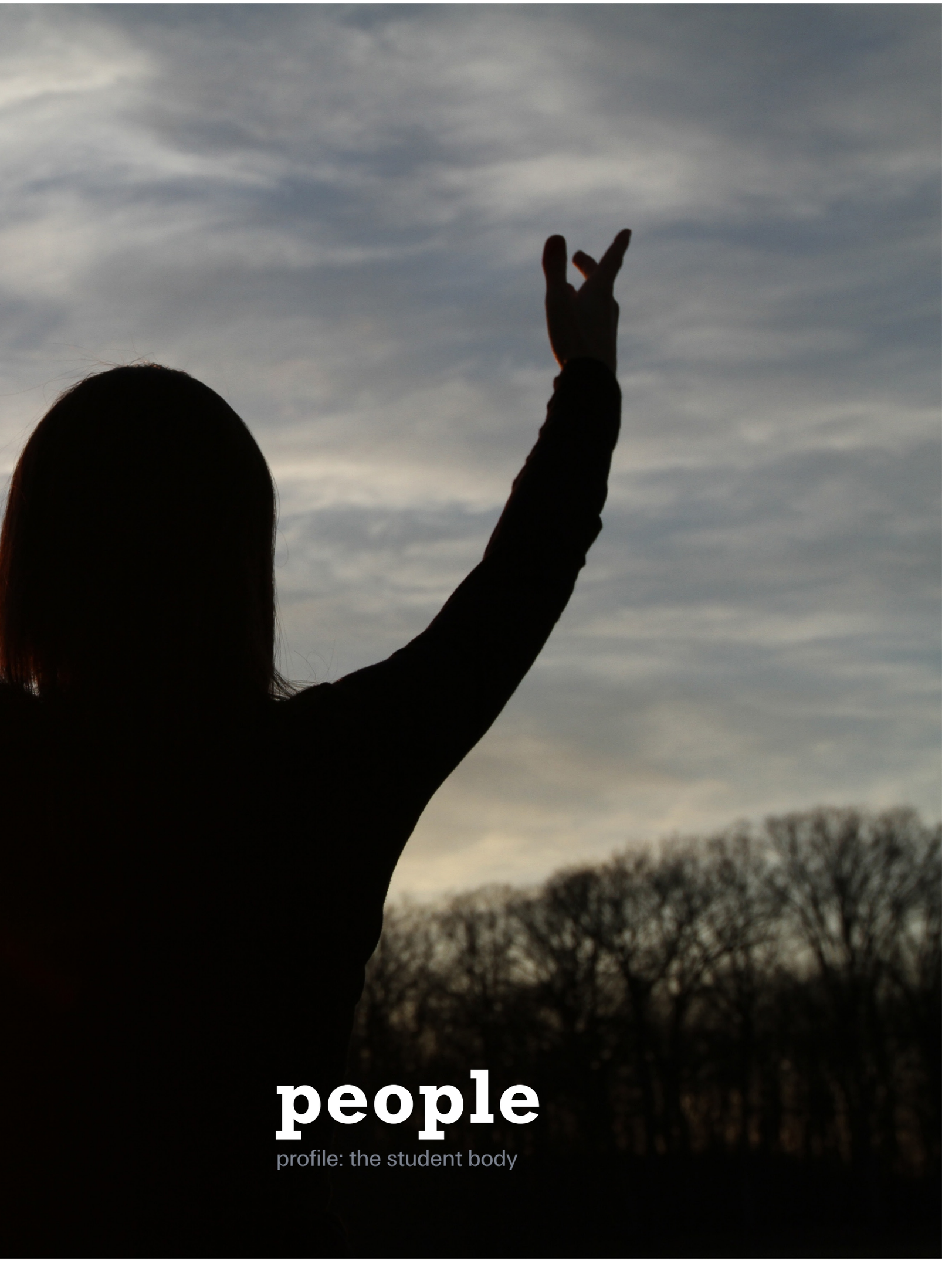

people

profile: the student body

seniors

Ruben Alarcon *Denton, Tx*
Political Science
Asia Anderson *Ewa Beach, Hi*
Visual Art
Karl Anderson *Wheeling, Il*
Elementary Education
Matt Anderson *Columbus, Oh*
Psychology
Tiffany Applegate *Greenfield, In*
Elementary Education

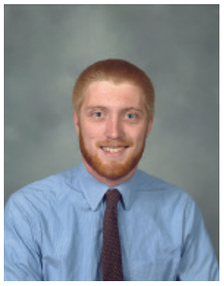
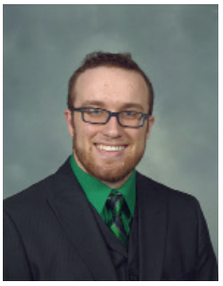

Michelle Archer *Marysville, Mi*
Professional Writing
Clint Armstrong *Madison, Wi*
Political Science
Heidi Babson *Lafayette, In*
Communication Studies
Athena Bain *Upland, In*
Biology
Nicole Banister *Indianapolis, In*
Political Science

Jeff Barnes *Wheaton, Il*
Biology
Kristen Bauer *Cary, Il*
Psychology
Tyler Beachler *South Elgin, Il*
Finance
Sarah Bechtel *Huron, Oh*
Social Work
Lauren Beck *Fishers, In*
Biology

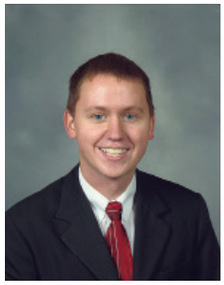

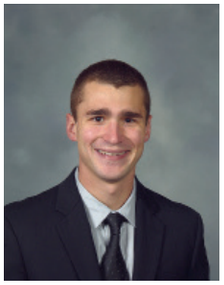

Germania Bedon *Upland, In*
International Business
Rachel Beeh *Saint Charles, Il*
Christian Education Ministries
Ethan Bennett *Jasper, In*
Exercise Science
Evan Bennett *Jasper, In*
Biblical Literature
Hannah Bennett *Greenwood, In*
Art

Thyra Berg *Pittsburgh, Pa*
Biblical Literature
Julia Berger *Fort Collins, Co*
Media Communication
Maggie Beukema *East Douglas, Ma*
Art
Paige Billing *Long Valley, Nj*
Social Work
Stephanie Binion *Dallas, Tx*
English

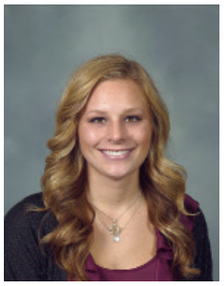

Kate Bolinger *Kokomo, In*
Exercise Science
Audrey Boyers *Archbold, Oh*
Church Music
Alexis Branham *Marion, In*
Political Science
Bruce Briggs *Fremont, Mi*
Psychology
Alyssa Brodbeck *Springfield, Oh*
Exercise Science

Alyssa Brodbeck *Springfield, Oh*
Exercise Science
Hannah Brubaker *Chambersburg, Pa*
Biology
Laurie Buer *Willmar, Mn*
Christian Education Ministries
Lindsay Burket *Lake Oswego, Or*
Social Work
Abbie Butters *Grand Rapids, Mi*
Art Education

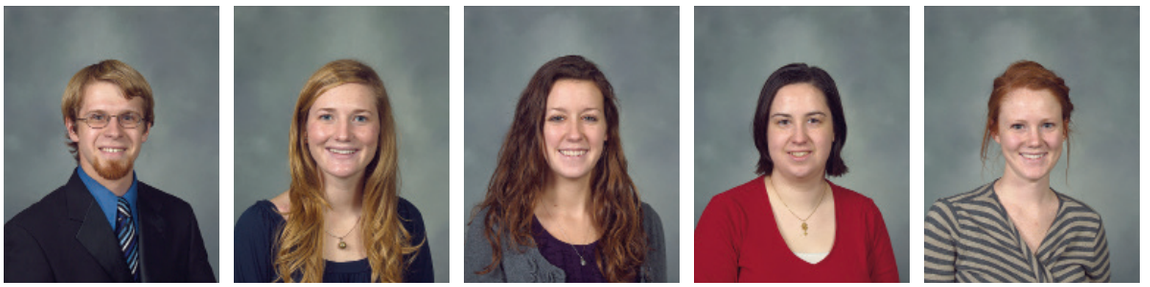

Ben Byler *Saint Marys, Wv*
Physics/Mathematics Education
Meggie Calderhead *Milford, Oh*
Social Work
Valerie Campbell *Pittsboro, In*
Spanish Education
Hilarie Carlson *Eau Claire, Wi*
International Studies
Grace Casali *Mundelein, Il*
Elementary Education

Rachel Chandik *Batavia, Il*
Psychology
Juoae Chang *Upland, In*
Biology
Justin Chisham *Greenfield, In*
Media Communication
Keith Cocking *Upland, In*
International Studies
Laura Convy *Muncie, In*
Marketing

Jordan Cooper *Upland, In*
Biology
Christine Crosby *Holland, Mi*
History
Amanda Currie *Anderson, In*
History
Zach Cutshaw *Greenwood, In*
Media Communication
Barbara Dalland *Fayetteville, Ga*
International Studies

Autumn Dalton *Rossville, In*
Music Education
Jack Davies *Adrian, Mi*
Biology
Maria Davis *Selma, In*
Media Communication
Michelle Davis *Martinsville, In*
Social Studies Education
Tim Davis *Pompano Beach, Fl*
Biblical Literature

Steve Deckert *Loretto, Mn*
History
James Dickinson *Lansdale, Pa*
Media Production
Reid Dodge *Roanoke, In*
Engineering Physics
Diana Duncan *Batavia, Il*
International Studies
Nicole Dynes *Berne, In*
Professional Writing

Zach Eastburn *Oconomowoc, Wi*
Philosophy
Kendra Edwards *Noblesville, In*
Psychology
Hannah Ehrsam *Wichita Falls, Tx*
English
Emily Engel *Wheaton, Il*
Media Communication
Stefanie Enger *Prairie Village, Ks*
Visual Arts

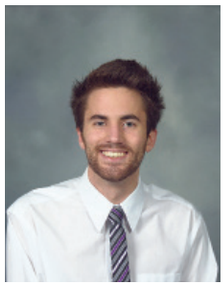

Drew Eppehimer *Phoenix, Az*
Spanish
Jacob Erb *Spokane, Wa*
Mathematics
Nellie Eskew *Anderson, In*
Media Communication
Amara Falk *New Brighton, Mn*
Elementary Education
Alyssa Fish *Charleston, Me*
Elementary Education

Ben Fisher *North Manchester, In*
Engineering Physics
James Fitch *North Yarmouth, Me*
Biblical Literature
Megan Fitzjarrald *Fairmount, In*
Media Communication
Hailey Fitzpatrick *Smithville, Oh*
Marketing
Casey Fogerty *Oneida, Il*
Biblical Literature

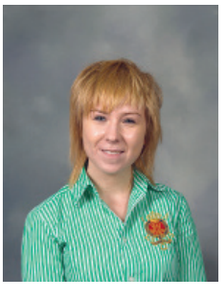
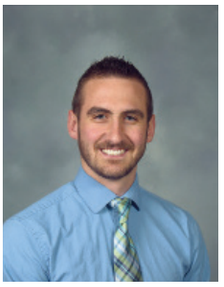

Elizabeth Ford *Lima, Oh*
Art
Elizabeth Ford *Lima, Oh*
Art
Andrea Frackiewicz *Skokie, Il*
Elementary Education
Brian Fraiz *Carmel, In*
Biology
Armila Francis *Ann Arbor, Mi*
Biology

Bethany Friesen *Upland, In*
Art Education
Dustin Friesen *Upalnd, In*
Visual Arts
Anna Marie Fulton *Wheaton, Il*
Elementary Education
Erica Garrett *Nineveh, In*
Elementary Education
Tricia Garrett *Grandville, Mi*
Exercise Science

Jalissa Gascho *Pigeon, Mi*
Music Marketing
Bethany Gehman *Fort Wayne, In*
Social Work
Gabbi Gehringer *Milford, Mi*
Elementary Education
Caroline Gill *Wheaton, Il*
Social Work
Rebecca Gillespie *Sewickley, Pa*
Exercise Science

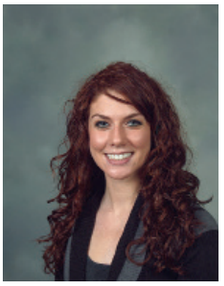
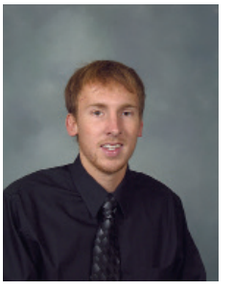

Josh Giuliano *Wheaton, Il*
Media Communication
Sarina Glick *Ostrander, Oh*
International Studies
Andrew Gnagy *North Manchester, In*
Computer Science
Mario Gonzalez *Miami Lakes, Fl*
English Education
Tasha Goodwan *Bourbon, In*
Psychology

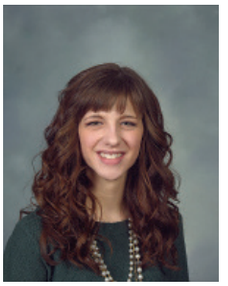

Taylor Hale *Lewisville, Tx*
Art
Melanie Hall *Crete, Il*
Art
Katherine Haller *Delaware, Oh*
Art
Erika Hapner *Muncie, In*
Elementary Education
Michelle Hardwick *Martinsville, In*
Art Education

Thad Harter *Bluffton, In*
Elementary Education
Bedru Hassen *Roanoke, In*
Environmental Science
Amanda Hatland *Marion, In*
Management
Graham Hauser *Prospect Heights, Il*
Art
Abby Haverdink *Hudsonville, Mi*
Media Communication

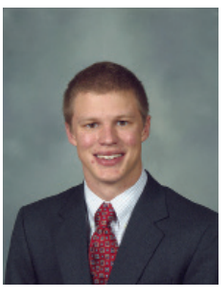
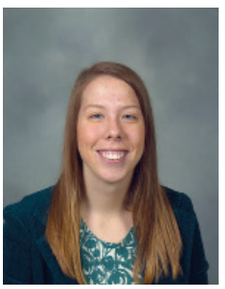

Lindsay Hawkins *Elm Grove, Wi*
Political Science
Ryan Hawkins *Uniontown, Oh*
Biblical Literature
Samantha Heacock *Cedar Park, Tx*
Social Work
Kirstin Hegelein *Rochester, Mi*
Elementary Education
Caroline Helmke *Geneva, Il*
Visual Arts

Ashley Henry *Warsaw, In*
Exercise Science
Rikki Henry *North Royalton, Oh*
Media Communication
Katie Herman *Greencastle, Pa*
Health & Physical Education
Corinne Hills *Mooresville, In*
Professional Writing
Ali Hinnen *East Peoria, Il*
Exercise Science

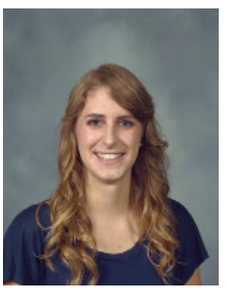

Heidi Hirt *La Grange, Il*
Psychology
Kaitlyn Holz *Arlington Heights, Il*
English Education
Abby Hove *Solon, Ia*
Art
Rachelle Howard *Burbank, Ca*
Christian Education Ministries
Kenna Howat *Loveland, Oh*
History

Alyssa Huber *Parker, Co*
International Business
Reid Hutchison *Arlington Hts, Il*
Finance
Jack Iversen *South Riding, Va*
International Business
Bethany Jacobus *Crown Point, In*
Elementary Education
Christy Janiszewski *Pittsburgh, Pa*
International Studies & Sociology

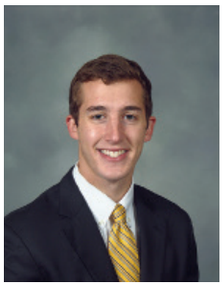

Melissa Jerome *Louisville, Ky*
Art
Hannah Jessup *Upland, In*
Elementary Education
Stephanie Jewell *Oswego, Il*
Media Communication
Abigail Johns *Louisville, Ky*
Elementary Education
Daniel Johnson *Ashland, Oh*
Exercise Science

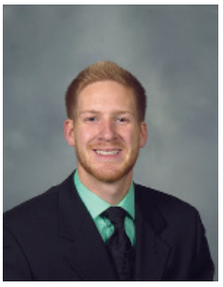

Jessica Johnson *Hazelwood, Mo*
English Education
Kelly Johnson *Acton, Ma*
Visual Arts:Graphic Arts/Systems
Nan Johnson *Van Wert, Oh*
Media Communication
Susanne Johnson *Cary, Il*
Elementary Education
Kelsey Jones *South Bend, In*
Biology

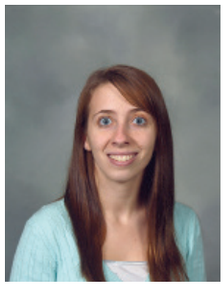

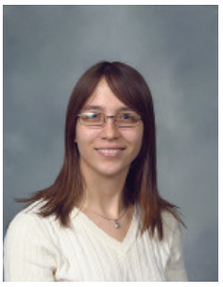

Michael Josten *Ventura, Ia*
Christian Educ Ministries
Matthew Juergemeier *North Olmsted, Oh*
Music Education
Caitlin Kaphaem *Morton, Il*
Computer Science/Systems
Linda Kasen *Grayslake, Il*
Elementary Education
Michael Kasinger *Houston, Tx*
Music Composition

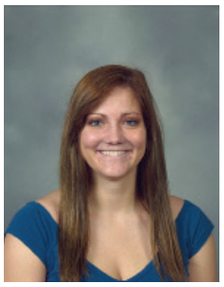

Alyssa Keeling *Veedersburg, In*
Media Production
Carly Keith *Wheaton, Il*
Art Education
Mallory Kendall *Warsaw, In*
Marketing
Stephanie Kenney *Colorado Springs, Co*
Christian Education Ministries
Colton Kessenich *Prairie Du Sac, Wi*
Biology

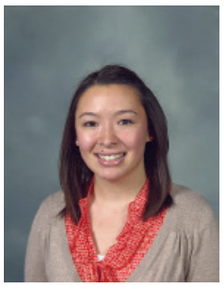

Brayton Kiedrowski *Edina, Mn*
Chemistry
Diana Kim *Schaumburg, Il*
Media Communication
Jared King *Bellefontaine, Oh*
Engineering Physics
Charlynn Knighton *Colorado Springs, Co*
Music Theatre
Tal Knighton *Sterling, Va*
Physics

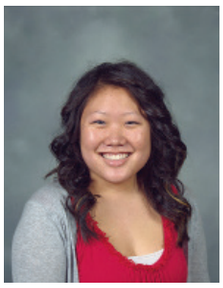

Norah Kundrat *Zionsville, In*
Studio Art & English
Tania Kuttab *Wyncote, Pa*
Psychology
Esther Lang *Skokie, Il*
History
Kalyn Lantz *Milford, In*
Psychology
Jess Larson *Woodridge, Il*
International Studies

Kelsey Lauffer *Stow, Ma*
Exercise Science
Ben Lehman *Berne, In*
Biblical Literature
Sam Leung *Upland, In*
Elementary Education
Rebecca Livingston *Haymarket, Va*
Mathematics Education
Nate Luers *Colorado Springs, Co*
Christian Education Ministries

Lydia Luke *Jermyn, Pa*
Christian Education Ministries
Emily Luttrull *Newburgh, In*
Media Communication
Ashley Lytle *Marion, In*
Art
Robbie Maakestad *Indianapolis, In*
English
Amy Malinowski *Bloomington, Il*
Exercise Science

Andrea Mann *Middlebury, In*
Accounting
Ben Marshall *Mishawaka, In*
Psychology
Liam Martin *Solon, Oh*
International Business
Nahum Masimer *Johnstown, Oh*
Biblical Literature
Shogo Matsuki *Upland, In*
Engineering Physics

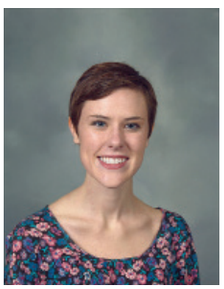

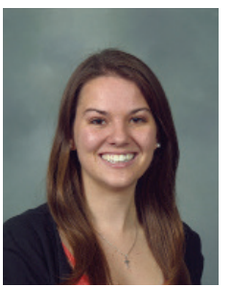

Hillary May *Leo, In*
Media Communication
Heidi McAuley *Lombard, Il*
Music Ministry Vocal
Bailey McElravy *Overland Park, Ks*
English Literature
Rachel McGrath *Medford, Nj*
Elementary Education
Kelly McKevitt *Wheaton, Il*
Psychology

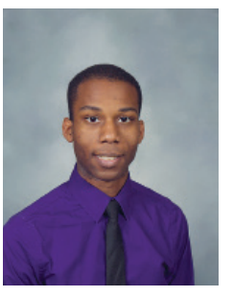
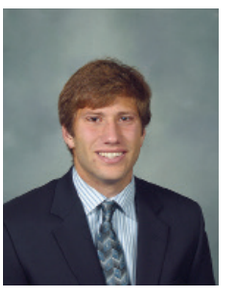

Nate McLaughlin *King George, Va*
Environmental Science
Kate Meredith *Ada, Mi*
Social Work
Ryan Mickens *Evansville, In*
Media Production
Daniel Miller *Saint Louis, Mo*
Social Studies Education
Chase Moore *Pagosa Springs, Co*
Media Communication

Chase Moore *Pagosa Springs, Co*
Media Communication
Chelsea Moore *Upper Arlington, Oh*
Psychology
Katie Moore *Woodbury, Mn*
Political Science
Lauren Moore *Clarkston, Mi*
Biology
Kim Moorehead *Hamilton, Oh*
Mathematics Education

Dave Moran *Aurora, Il*
Biblical Literature
Emily Morgan *Indianapolis, In*
Professional Writing
Crystal Moyer *Doylestown, Pa*
Psychology
Ashley Munn *Lexington, Ky*
Art
Michael Nassar *Stuart, Fl*
Sport Management

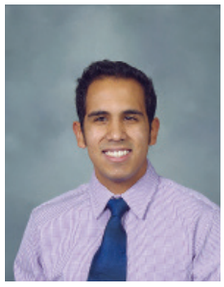

Jeff Neiman *Sugar Grove, Il*
Public Relations
Valerie Newby *Rock Hill, Sc*
Psychology
Charlote Nheta *Upland, In*
Management
Katie Ohl *Lima, Oh*
Psychology
Josh Ohman *Aurora, Oh*
Accounting & Finance

Joey Olson *Minnetonka, Mn*
Political Science
Erin Pabody *Indianapolis, In*
Media Communication
Scott Painter *Wheaton, Il*
Biology
Amy Palmer *Lakewood, Oh*
International Studies
Billy Parker *Warrenville, Il*
Media Communication

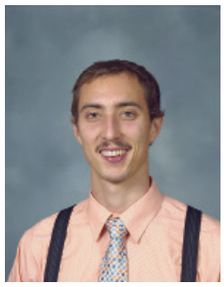

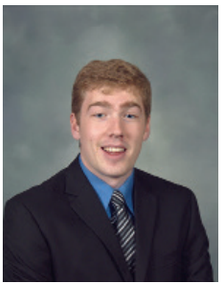

Cameron Parker *Watseka, Il*
Art
Rachel Patterson *Ventura, Ca*
Biblical Literature
Rebecca Pennock *Bryn Mawr, Pa*
Political Science & History
Kelly Pepper *Charlotte, Mi*
International Studies
Monique Perrine *Anderson, In*
Biology

Brad Peterson *Prospect Heights, Il*
Management/Systems
Meredith Piacentini *Prospect, Oh*
Exercise Science
Jessica Pinardi *New Haven, In*
Elementary Education
Margee Plass *Floyds Knobs, In*
Marketing
Margee Plass *Floyds Knobs, In*
Marketing

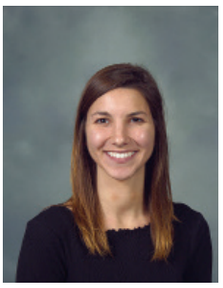

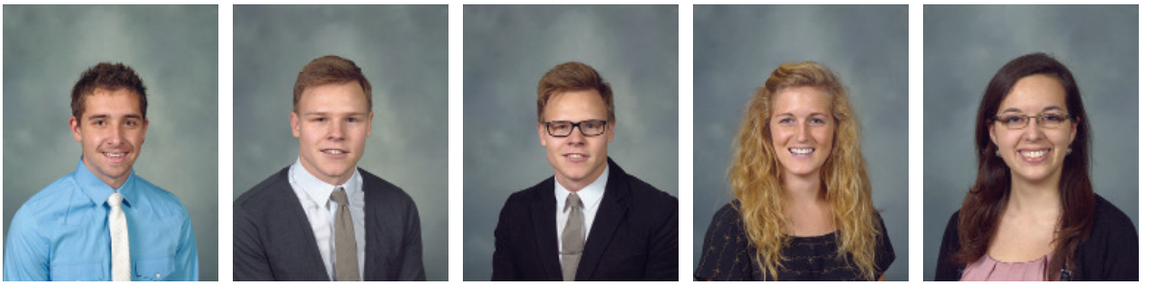

Anthony Pollina *Arlington Heights, Il*
Physics/Mathematics Education
Jonathan Povilonis *Naperville, Il*
Philosophy
Jonathan Povilonis *Naperville, Il*
Philosophy
Natalie Puls *Kingwood, Tx*
Art
Gabrielle Quiggle *Goodhue, Mn*
Biology

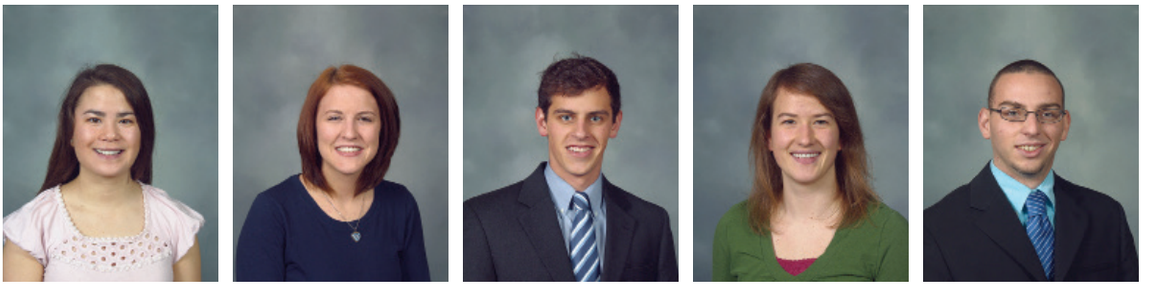

Verity Ramirez *Ellsworth, Me*
Biology
Natalie Ramm *Carol Stream, Il*
Physics
Daniel Rassi *Cumming, Ga*
Finance
Meagan Reed *Prior Lake, Mn*
Exercise Science
Philip Reese *Upland, In*
Management/Systems

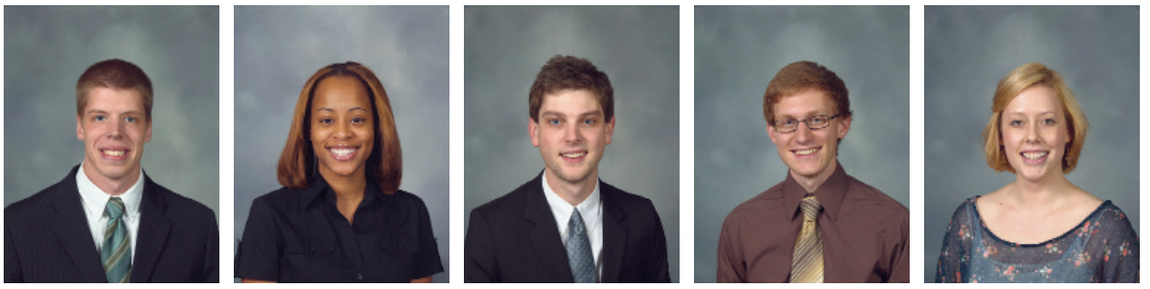

Nate Reiskytl *Oostburg, Wi*
Communication Studies
Vashti Roberts *Upland, In*
Management
Steve Rockey *Warsaw, In*
Sociology
Daniel Rodman *Upland, In*
Mathematics
Karyn Roe *Bucyrus, Oh*
Theatre Arts

Stephanie Roka *Upper Arlington, Oh*
Elementary Education
Roxanne Rossbach *Davis Jct, Il*
Social Studies Education
Tyler Sahly *Winfield, Il*
Sport Management & Business Management
Dallace Sands *Upland, In*
Media Communication
Nick Scavotto *Wheaton, Il*
Accounting

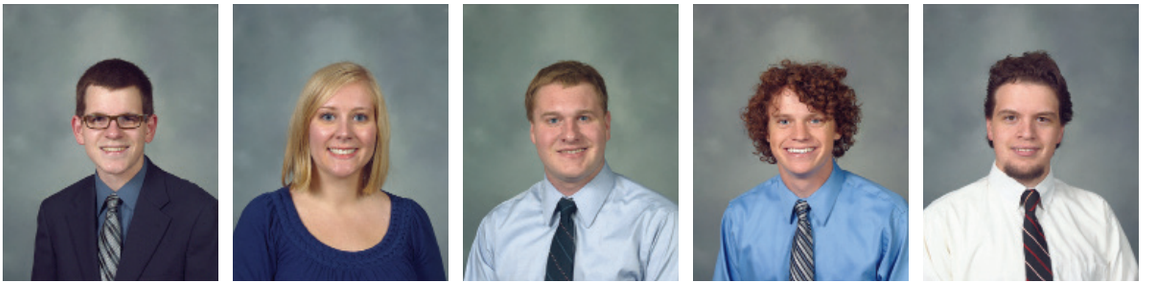

Brady Schaar *Columbus, Oh*
Political Science
Rose Scheid *Lombard, Il*
Elementary Education
Ryan Schlosser *Auburn, In*
Exercise Science
Jason Schoettmer *Tipton, In*
Management
William Schofield *Morton Grove, Il*
Social Studies Education

Ann Schuette *Sugar Grove, Il*
Communication Studies & Bible
Dawn Schurter *Morton, Il*
Social Work
Victoria Semple *Upland, In*
Elementary Education
Sunkyo Seo *Grand Rapids, Mi*
Chemistry
Chadd Shaffer *Pittsburgh, Pa*
Computer Science/Systems

Brian Shantz *Coral Springs, Fl*
Biology
Andrew Shaver *Scottsdale, Az*
International Business
Aaron Sherbeck *Madison, Wi*
Media Communication/Systems
Bethany Smith *Plymouth, Mn*
Psychology
Candace Smith *Aurora, Il*
International Studies

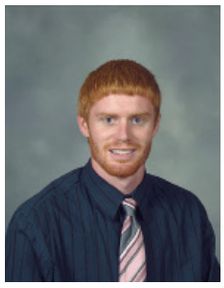

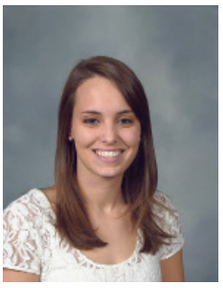

Jesse Smith *Wheaton, Il*
Biology
Lajoya Smith *Andover, Oh*
Communication Studies
Rachel Smith *East Hazel Crest, Il*
Elementary Education
Jenna Smyth *West Chester, Pa*
Media Communication
Kelly Snyder *Goshen, In*
Psychology

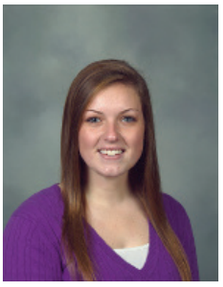

Kyle Sonnenberg *Montreat, Nc*
Accounting/Systems
Cortney Stace *Fort Wayne, In*
Christian Education Ministries
Leticia Starks *Fort Wayne, In*
Biblical Literature
Amanda Steinbeck *Cincinnati, Oh*
Marketing
Rachel Stephens *Chesterfield, Mo*
Sociology/International Studies

Laura Strode *West Chester, Pa*
Exercise Science
Sam Stufflebam *Saint Charles, Mo*
International Business
Jenna Stupar *Waukesha, Wi*
History
Jenna Stupar *Waukesha, Wi*
History
Michelle Sutherland *Howell, Mi*
Political Science

Samantha Sweeting *Tamarac, Fl*
International Studies
Mary Tait *Mchenry, Il*
English
Megan Taylor *Cincinnati, Oh*
Psychology
Tiffany Taylor *Hartford City, In*
Elementary Education
Mackenzie Tefft *Dellwood, Mn*
Psychology

Danielle Thomas *Middlebury, In*
Biology
Emily Thompson *Kokomo, In*
Marketing
David Thrush *Wabash, In*
Exercise Science
Rachel Tomasik *Fishers, In*
Psychology
Travis Tomaszewski *Mansfield, Oh*
Management/Systems

Emily Trier *Venetia, Pa*
Elementary Education
Libby Trudeau *Upland, In*
History
Meredith Tschetter *Granger, In*
Art
Cassie Vaflor *Marion, Oh*
Biology
Hannah Vanderhart *Ramsey, Il*
Physics/Mathematics Education

David Vantongeren *Rockford, Mi*
Marketing
Laura Vela *Knoxville, Tn*
Media Communication
Tom Vick *West Chicago, Il*
Professional Writing
Alaina Vink *Zeeland, Mi*
Art
Abbey Walker *Zionsville, In*
Elementary Education

Andrea Walker *Bellefontaine, Oh*
Professional Writing
Corrie Walters *Wheaton, Il*
Exercise Science
Eric Walton *Zionsville, In*
Art
Hannah Warstler *Syracuse, In*
International Studies
Emily Watkins *Muskegon, Mi*
Mathematics Education

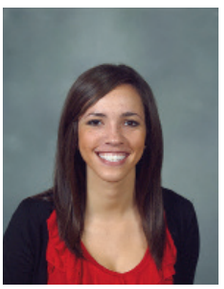

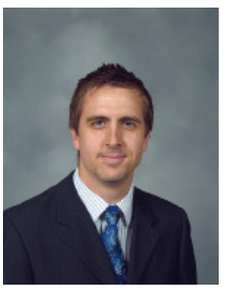
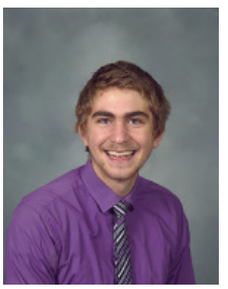

Hannah Weber *Appleton, Wi*
International Studies
Vayahn Wendt *Plymouth, In*
Finance
Erica West *Marietta, Oh*
Media Communication
Sean West *Indianapolis, In*
Philosophy
Cade Weston *Morral, Oh*
Sustained Goal Development

Ben Westrate *Wheaton, Il*
Media Communication/Systems
Garrett Wheeler *Springboro, Oh*
Communication Studies
Nate White *Upland, In*
Biology
Christine Williams *Arlington Heights, Il*
Sport Management
Caitlin Wilson *Orland, In*
Professional Writing

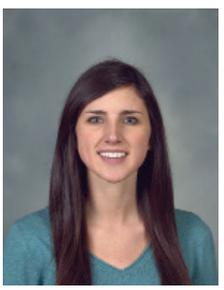

Whitney Wood *Newburgh, In*
Biology
Whitney Wood *Newburgh, In*
Biology
Ben Wright *Malta, Il*
International Studies
Karen Wydra *Aurora, Il*
Elementary Education
Nate Wynalda *Belmont, Mi*
Environmental Science - Ug

underclassmen

bergwall

[first berg]

Randy Bowen *Muncie, In*
Joe Friedrichsen *Andover, Mn*
Stephen Gilliland *Cedar Rapids, Ia*
Jeffry Neuhouser *Leo, In*
Jake Rundell *Maple Grove, Mn*
Daniel Sanders *San Clemente, Ca*
Cody Schwerin *Flanagan, Il*

Jordan Wagner *Princeton, Ma*
Matt Zandee *Canton, Mi*

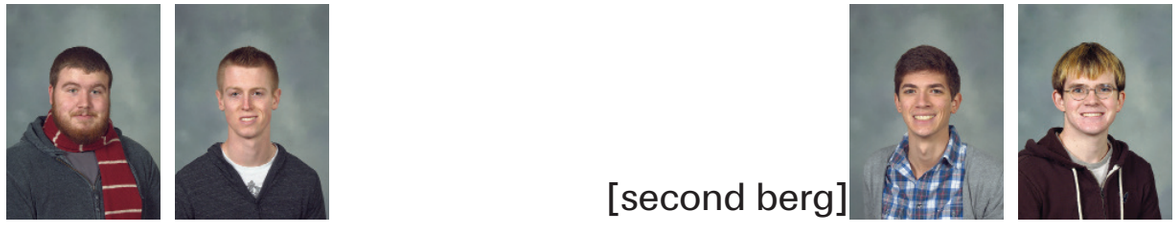

[second berg]

Steve Apple *Fishers, In*
Samuel Bolds *Wheaton, Il*
Nathaniel Cullen *Georgetown, In*
Micah Hancock *Morton, Il*
Joshua Key *Upland, In*
Josh Meredith *Shelbyville, In*
David Nicholls *Upland, In*
David Seaman *Wheaton, Il*
Luke Shyposki *Goshen, In*

Molly Anderson *Gurnee, Il*
Catherine Angowski *Chester, Nj*
Lauren Apple *Fishers, In*
Phyllisa Barnes *Maryland Heights, Mo*
Miranda Brookshire *Converse, In*

[third berg]

Jordan Broomfield *Kokomo, In*
Stephanie Caudle *Beavercreek, Oh*
Ashley Cytlak *Van Buren, Oh*
Becky Farb *Geneseo, Il*
Debby Fowler *Thousand Oaks, Ca*
Joanna Glenn *Titusville, Fl*
Lindsey Kalk *South Bend, In*

Rachel Kramer *Jamestown, In*
Sarah Lewis *Bowling Green, Ky*
Bethany Marshall *Sunbury, Oh*
Nicole McCardy *Nassau*
Alex Mellen *Tallmadge, Oh*
Stefani Moreno De La Santa *Winfield, Il*
Joelle Reiskytl *Oostburg, Wi*

Ashley Rudd *South Whitley, In*
Britney Seymour *Nassau,*
Claire Spychalla *Normal, Il*
Katelin Swartzendruber *Zeeland, Mi*
Katie Vaporis *Schaumburg, Il*
Emily Wilson *Collegeville, Pa*
Shoshannah Wilson *Pendleton, In*

[fourth berg]

Sara Andler *Indianapolis, In*
Rebecca Chase *Wheaton, Il*
Hannah Espiritu *New Castle, In*
Courtney Forkner *Middletown, Oh*
Amy Griggs *Strongsville, Oh*
Alisa Guevara *Carmel, In*
Emily Hansen *Genoa City, Wi*

Laura Hapner *Muncie, In*
Tabitha Hillebrand *Waunakee, Wi*
Julie Hochstetler *Nappanee, In*
Kathryn Kroeker *State College, Pa*
Hannah McMullen *Wichita Falls, Tx*
Claire Romanowski *Durham, Nc*
Lauren Sheard *Rising Sun, Md*

Brittany Smith *Aurora, Il*
Gio Smith *Park Forest, Il*
Kate Sozansky *Greentown, In*
Courtney Sullivan *Dayton, Oh*
Alexis Warner *Altoona, Ia*
Hailey Whitaker *Wapakoneta, Oh*

english

[first north english]

Kat Broersma *West Lafayette, In*
Lindsey Brown *Demotte, In*
Kree Hanna *Upland, In*
Celeste Harris *Warsaw, In*
Renee Hayes *Kenosha, Wi*
Catherine Hutchins *Cumberland Center, Me*
Stephanie Kaloustian *Wheaton, Il*

Caitlyn Kuhn *Warsaw, In*
Christine Orr *Upland, In*
Daniella Rottier *Lakeside, Mt*
Danielle Urbanowicz *Peekskill, Ny*
Rachel Vachon *Roanoke, In*
Kimi Yackel *Hopewell Junction, Ny*

[first south english]

Rachelle Bontreger *Lagrange, In*
Abby Brockelsby *Edinburg, Il*
Ruthie Burrell *Spring Hill, Ks*

Grace Crosby *Shaker Heights, Oh*
Megan Detrick *Springfield, Oh*
Kristina Foster *Virginia Beach, Va*
Amy Green *Warsaw, In*
Lauren Harvey *Decatur, In*
Gretchen Hiller *Penn Hills, Pa*
Noeha Kelly *Freeport, Il*

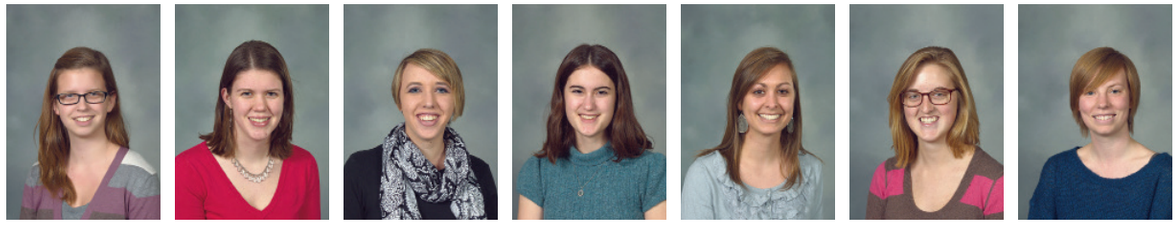

Hannah Rodway *Henderson, Ky*
Danielle Short *Zionsville, In*
Sarah Sipe *Monroe, In*
Kari Travis *Jordan, Ny*
Stephanie Warner *Noblesville, In*

Allison Abernathy *Morristown, Tn*
Sarah Cespedes *Royersford, Pa*
Katie Irons *Lambertville, Mi*
Rachel Love *Zionsville, In*

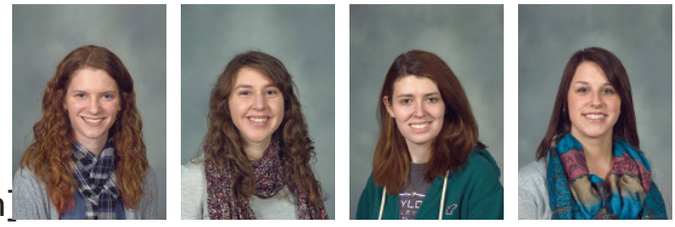

[second center english]

Jerchovia Moxey *Nassau*
Lexie Owen *Saint Joseph, Mo*

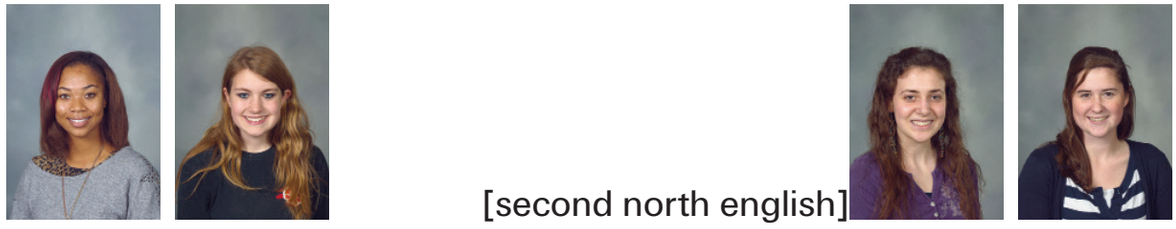

[second north english]

Kelly Belcher *Scotts, Mi*
Caroline Hays *Chicago, Il*
Kelly Helton *Shelbyville, Ky*
Noa Iiboshi *Upland, In*
Kathryn Irwin *Mancelona, Mi*
Erika Jensen *Upland, In*
Cadeau Juraschek *Woodbridge, Va*
Karie Lavanchy *Montpelier, In*
Kelsey Losey *Chillicothe, Il*

Ronni Meier *Greenwood, In*
Chelsea Molin *Auburn, In*
Heewon Moon *Upland, In*
Ashleigh Mulder *Grandville, Mi*
Taylor Murray *Bluffton, In*
Jenny Neidich *Lima, Oh*
Katie Sellers *Granger, In*

Melody Sheehan *Toccoa Falls, Ga*
Jennifer St. Clair *Lawrence, In*
Valerie Taylor *Loveland, Oh*
Ruthie Totheroh *Virginia Beach, Va*

[second south english]

Jenn Bertsche *Saint Charles, Il*
Diann Butler *Indianapolis, In*
Katelyn Collins *Upland, In*
Heather Costerisan *Mount Zion, Il*
Jennifer Dolezal *Peru, In*
Jody Ford *Dupont, In*
Raychel Hamersley *Terre Haute, In*

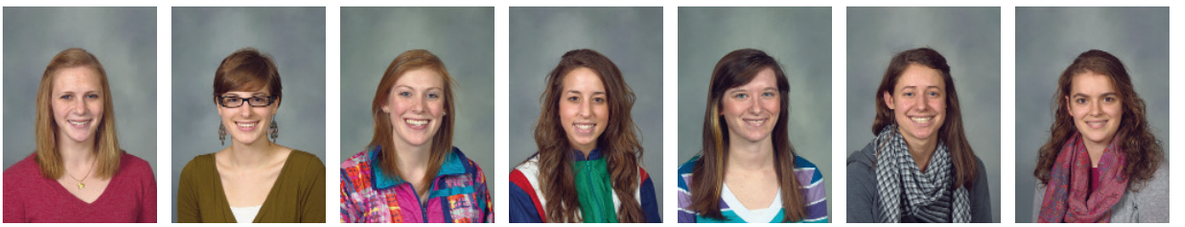

Mel Kerigan *Chicopee Falls, Ma*
Megan Kiel *Zeeland, Mi*
Erin Kirchhoff *Lebanon, Oh*
Ragan Koper *Hampshire, Il*
Kamra Lee *Madison, In*
Sarah Nace *Upland, In*
Naphtalee Stutzman *Kutztown, Pa*

Callie Taff *Manteno, Il*
Maureen Tyrrell *Algonquin, Il*
Leah Woodrum *Blue Ridge Summit, Pa*

[third center english]

Leah Anderson *Plymouth, Mn*
Abbey Harlan *Albion, In*
Sarah Heintzeman *Plymouth, Mn*
Jordyn Henson *Spencer, In*
Abby Moore *Columbus, Oh*
Arianne Nace *Upland, In*
Lauren New *Winfield, Il*
Lindsey Snyder *Morristown, Tn*

Birhane Teklewold *Upland, In*
Kelsey Van Housen *Colorado Springs, Co*
Brandi Wilbanks *Dunwoody, Ga*

[third north english]

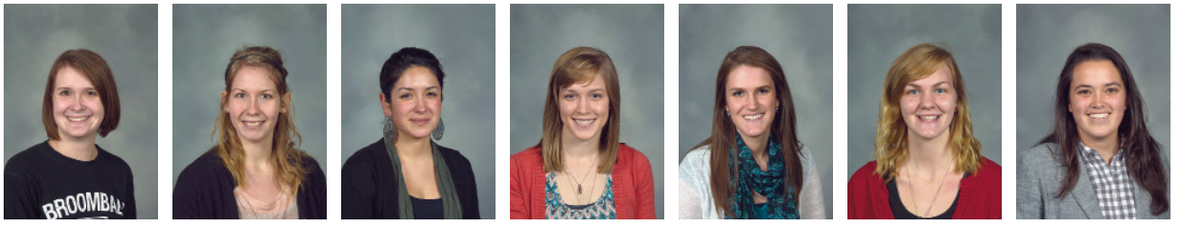

Alyrica Hecox *Loves Park, Il*
Brittany Jacobs *Dillsburg, Pa*
Mary Liston *Johnsburg, Il*
Charissa Lucas *North Judson, In*
Maribel Magallanes *Westchester, Il*
Maria Martin *Dublin, Oh*
Laurel Pruden *Cincinnati, Oh*
Katie Schlemmer *Osceola, In*
Noelle Smith *Colorado Springs, Co*

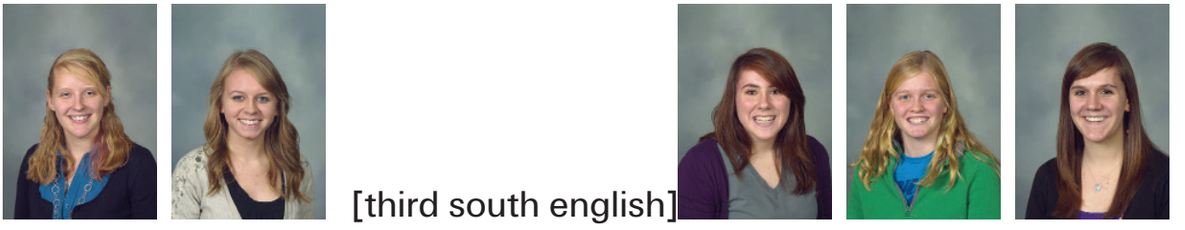

Kelsey Sternberg *Holland, Mi*
Sarah Topp *Cincinnati, Oh*

[third south english]

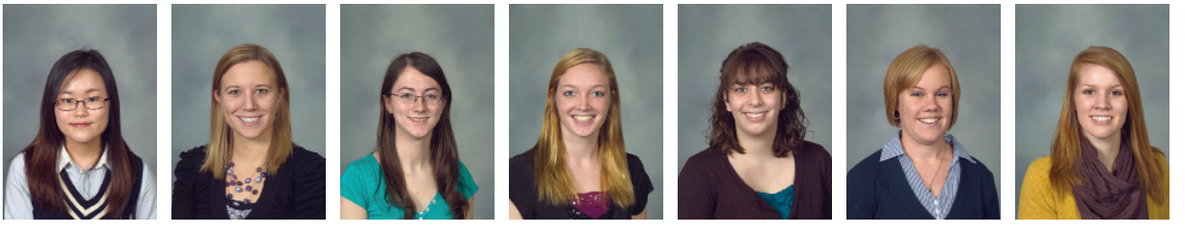

Corrie Egli *Colorado Springs, Co*
Kara Heiniger *Monticello, Il*
Beth Hicks *Grand Rapids, Mi*
Da-Hye Kim *Upland, In*
Olivia Kitts *Elwood, In*
Ruth Ongley *Beaver Falls, Pa*
Emily Perschbacher *St John, In*
Kaleigh Richardson *Arkansas City, Ks*
Jessica Settle *Warsaw, In*
Naomi Yoder *Marion, Oh*

[cellar]

Taylor Blake *Ballwin, Mo*
Kelsey Carr *Muncie, In*
Kelci Freds *Warsaw, In*
Lydia Gosnell *New Concord, Oh*
Olivia Jessup *Upland, In*
Laura Kempf *Cleves, Oh*

Paige Lanham *Carmel, In*
Shelby List *Sharpsville, In*
Jocelyn Moore *Clarkston, Mi*
Christina Pena *Ligonier, In*
Erin Porter *Rowayton, Ct*
Elaine Schmeltz *Bremen, In*
Jessica Theaderman *New Richmond, Oh*

Sara Waid *Jewell, Ia*
Adrianne Wilson *Greenwood, In*
Brianna Wyatt *Newark, Oh*

gerig

[second gerig]

Anna Devries *Martin, Mi*
Kayla Gotha *Toledo, Oh*
Naomi Grablowski *Sterling Heights, Mi*
Lindsay Kennedy *Shirley, In*
Abi Kimm *Leo, In*
Laura Liechty *Kendallville, In*
Suzanne Neefus *Virginia Beach, Va*
Megan Snyder *Berwick, Pa*
Grace Yates *Metamora, Il*
Chelsea Young *Upland, In*

Ashley Crutcher *Troy, Il*
Gabbi Cunningham *Elwood, In*

[third gerig]

Stephanie Hinshaw *Greenbelt, Md*
Ashley Hormann *New Haven, In*
Renee Kropf *Peekskill, Ny*
Greta Lohe *Westfield, In*
Jennie Messenger *Worthington, Oh*
Laura Moore *Powell, Oh*
Rachel Nolan *Bristol, In*

Demelza Ramirez *Ellsworth, Me*
Kyndra Roberson *Muncie, In*
Tanya Rogers *Barrington, Il*
Alli Russell *South Lyon, Mi*
Val Schiller *Barrington, Il*
Danie Sopp *Altamonte Springs, Fl*
Cecelia Walden *Carmel, In*
Rachel White *Blairsburg, Ia*

David Adams *Frankfort, In*
Chandler Birch *Denver, Co*
Keith Cantrell *Mcpherson, Ks*
Kyle Carruthers *Thornton, Co*

[fourth gerig]

Geff Chapel *Gaylord, Mi*
Adam Keenan *Corunna, Mi*
Alex Sjoberg *Mckeesport, Pa*
Austin Stoltzfus *New Holland, Pa*
Dustin Waldron *Lima, Oh*
Justin Wydra *Aurora, Il*

olson

[first east olson]

Kassi Aalderink *Hamilton, Mi*
Lauren Anderson *Plymouth, Mn*
Libby Bretsen *Wheaton, Il*
Alisa Burdick *Highlands Ranch, Co*
Taylor Eddy *Eaton, Oh*
Sarah Heath *Milan, Mi*
Elise Heyen *Hillsboro, Ks*

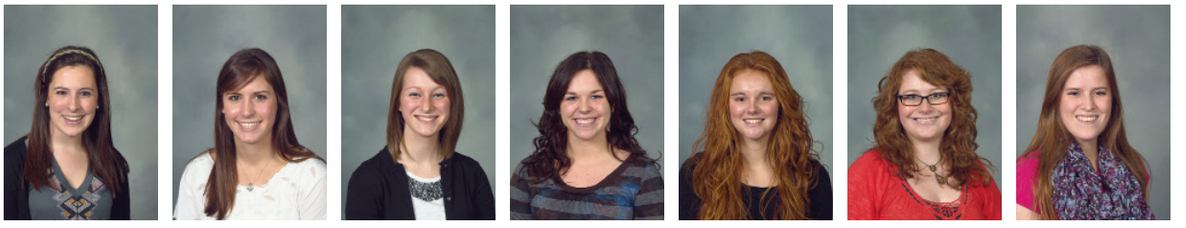

Ally Horine *Cincinnati, Oh*
Shelby Klein *Springfield, Il*
Alison Korty *Bloomington, Il*
Haley Kurr *Maple Grove, Mn*
Cassidy Losey *Chillicothe, Il*
Amy Lundquist *Arlington Heights, Il*
Kiersten Mitchener *Brownsburg, In*

Kayla Schenkel *Huntington, In*
Yeri Shin *Major Not Declared*
Allie Sleeting *Algonquin, Il*
Lauren True *Middletown, Oh*
Renae Watland *Oakdale, Mn*

[first west olson]

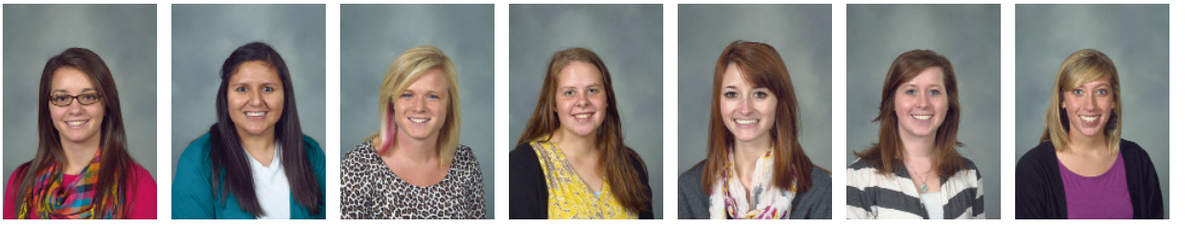

Sarah Clark *Elkhart, In*
Jessie Dropp *Franksville, Wi*
Corrie Dyke *East Peoria, Il*
Heidi Erickson *Shorewood, Wi*
Abby Fisher *Upland, In*
Lyndsey Gammage *Hudsonville, Mi*
Jessi Hosford *Albion, In*

Erinn Houts *Powell, Oh*
Kate Krause *Saint Louis, Mo*
Bekah O'Brien *Geneva, Il*
Mackenzie Reeb *Naperville, Il*
Kristin Schwartz *Terre Haute, In*
Rebekah Stayton *Goshen, In*
Claire Truman *South Whitley, In*

[second center olson]

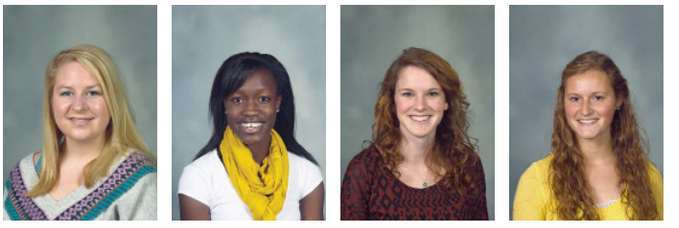

Katie Beadle *Carmel, In*
Kehlay Dunah *Aurora, Il*
Taryn Dunton *Pine Valley, Ca*
Ariel Eads *Noblesville, In*

Karon Earley *Anderson, In*
Elizabeth Horne *Maumee, Oh*
Megan Klayum *Eagan, Mn*
Shannon Miller *Goshen, In*
Kyla Sele *Portland, Or*
Meredith Sell *Hartwick, Ny*
Casey Snyder *Goshen, In*

Angela Stuedemann *Dewitt, Ia*
Lindsay Thill *Wheaton, Il*
Blair Tilson *Greenwood, In*
Anna Tragesser *Fort Wayne, In*
Caitlin Vukorpa *Saint Joseph, Mi*
Callie Willoughby *Clinton, Ia*
Shiloh Wilson *Wabash, In*

Shayna Wood *Marion, In*

Leah Beck *Saint Charles, Mo*
Mariah Bond *Wheaton, Il*
Molly Burns *Bartlett, Il*
Brittany Coressel *Archbold, Oh*

[second east olson]

Lexy Cornell *Vinton, Ia*
Meghan Cousins *Saint Charles, Il*
Christiana Dithrich *West Chicago, Il*
Beth Fisher *Bartlett, Il*
Elizabeth Funk *Fort Wayne, In*
Sarah Hughes *Chesterfield, Mo*
Crystal King *Bellefontaine, Oh*

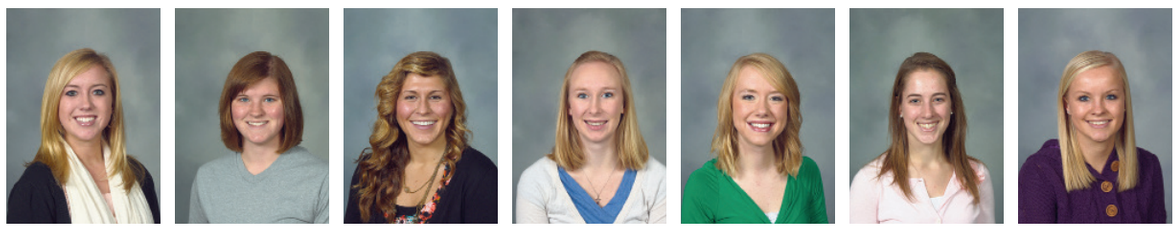

Tiehl McRoberts *Ottsville, Pa*
Anna Medearis *Highlands Ranch, Co*
Shelbey Oren *Springfield, Oh*
Rebecca Scales *Tannersville, Pa*
Amie Shantz *Coral Springs, Fl*
Anna Soden *Lancaster, Pa*
Allison Steinbeck *Cincinnati, Oh*

Heather Stevens *Granger, In*
Sarah Stratton *Bluffton, Oh*
Maddy Trudeau *Upland, In*
Heidi Tyner *Cedar Rapids, Ia*
Kari Webster *Arlington Heights, Il*
Sally Wynalda *Belmont, Mi*

Ashlee Amann *New Hope, Pa*
Kendahl Baer *Archbold, Oh*
Kendahl Baer *Archbold, Oh*
Sarah Collins *Westerville, Oh*
Sarah Cook *Wheaton, Il*

[second west olson]

Hannah Delancey *Glenshaw, Pa*
Beth Fecher *Mcmurray, Pa*
Hannah Helmick *Manhattan, Ks*
Emily Hoeksema *Kokomo, In*
Allison Hultquist *Kalamazoo, Mi*
Meghan Loid *Mokena, Il*
Sarah Shafer *Little Rock, Ar*

[third center olson]

Erin Slater *Hartford City, In*
Kaylie Walker *Grosse Ile, Mi*
Chelsea Williams *Windfall, In*
Bethany Wong *Germantown, Md*

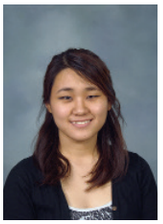
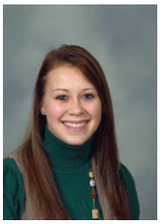

Carolyn Clark *Bradenton, Fl*
Tara Gnagy *North Manchester, In*
Leah Knibbe *Kalamazoo, Mi*
Jessica Koh *Upland, In*
Emily Kollmann *Martinton, Il*
Emily Kollmann *Martinton, Il*
Olivia Madsen *Munster, In*
Katie Norwood *Middlebury, In*

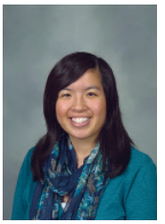

Susan Roth *Fort Wayne, In*
Kristi Schweitzer *Minerva, Oh*
Lucinda Sweazey *Willmar, Mn*
Haley Whiteside *Newburgh, In*
Jenn Yu *Rochester, In*

[third east olson]

Lisa Bartz *Jenison, Mi*
Emily Bradshaw *Sarasota, Fl*
Kaelie Crowder *Elyria, Oh*
Lauren Fahey *Mishawaka, In*
Diana Friend *Livonia, Mi*
Adara Haley *Upland, In*
Becky Hogan *Wilmore, Ky*

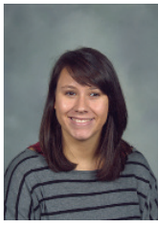

Becky Jacobs *Woodburn, In*
Sarah Muselman *Berne, In*
Hailey Novak *Colleyville, Tx*
Hailey Novak *Colleyville, Tx*
Kristin Ross *West Chicago, Il*
Kharis Schmidt *Warsaw, In*
Hope Steiner *Holland, Mi*

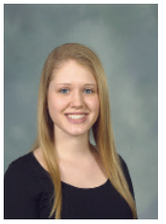

Laura Viers *Bloomington, In*
Morgan Williams *Westmont, Il*

[third west olson]

Cassie Beck *Archbold, Oh*
Erinn Behn *Crete, Il*
Lauren Bethell *Enid, Ok*

Kellyn Coats *Winchester, In*
Ashlyn Dehoogh *Clive, Ia*
Abby Gemmel *Wheaton, Il*
Erica Gleason *Huntington Beach, Ca*
Christina Goggin *Cambridge City, In*
Emily Guebert *Upland, In*
Tiffany Kidder *Garrett, In*

Molly King *Huntington, In*
Molly Merillat *Wauseon, Oh*
Jace Mitcham *Grand Rapids, Mi*
Afton Olson *Sleepy Hollow, Il*
Bridget Reilly *Saint Charles, Il*
Valerie Rice *Adrian, Mi*
Kayleigh Sisson *Hartford City, In*

Emily Stadt *Augusta, Mi*
Emily Tweedy *Carmel, In*

off-campus

Tamara Barrett *Marion, In*
Hope Broomham *Allen, Tx*
Hannah Duncan *West Chicago, Il*
Kirsten Eberle *Norwalk, Oh*
Mandy Hall *Carmel, Me*
Amber Holderbaum *South Bend, In*
Rachel Oliver *Upland, In*
Megan Powell *Kewanna, In*
Emily Woods *Grayslake, Il*

[foundation]

samuel morris

Gabriel Bain *Tipp City, Oh*
Ethan Barnes *Bloomington, Il*
George Bassous *Upland, In*
Tony Bellini *Wheaton, Il*
Cory Chea *Upland, In*

David Chiu *Windermere, Fl*
D'andre Coats *Chicago, Il*
Jon Erny *Spring Lake, Mi*
Jonathan Eshleman *Homewood, Il*
Seth Gasick *Wheaton, Il*
Chase Geyer *Frisco, Tx*
Benja Gooder *Fishers, In*

Josh Hapner *Muncie, In*
Nick Haynes *Saint Clair, Mi*
Gyuhun Kim *Upland, In*
Matthew Klingstedt *Carrollton, Tx*
Luke Lines *Marion, In*
Chris Martin *Fort Wayne, In*
Ben Negron *Towson, Md*

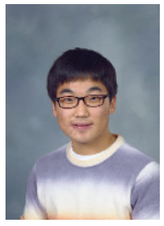

Wes Nitzsche *Lexington, Oh*
Jake Owens *Wheaton, Il*
Michael Reynolds *Kokomo, In*
Braden Roggow *Colorado Springs, Co*
Erick Solomon *Lawrenceville, Nj*
Justin Southworth *Taylorville, Il*
Spencer Starke *Columbia, Mo*

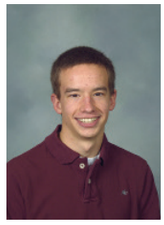

Nathan Sturgis *Buena Vista, Co*
Tyler Theien *Buffalo, Mn*
Josh Warren *Fulton, Il*
Daniel Wenger *Howell, Mi*
Pat Woelfel *Wheaton, Il*

[sammy II]

David Arosen *Prospect Heights, Il*
Logan Belgrave *Bloomington, Il*
Josh Foley *Pickerington, Oh*
Asher George *Naperville, Il*
Mark Grisamore *Wheaton, Il*
Luke Hall *Mason, Oh*
Sam Hall *Mason, Oh*
Jeff Janiszewski *Pittsburgh, Pa*

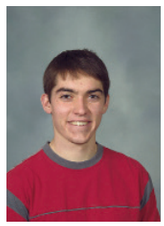

[broho]

[penthouse]

Josh Larkin *Excelsior, Mn*
Jeff Mills *Oak Harbor, Wa*
Hunter Sims *Columbus, In*
Dane Soderquist *Chicago, Il*
Strother Wilson *Bloomington, Il*
Kevin Womack *Terre Haute, In*

Colin Akard *Indianapolis, In*
Blake Andersen *Frontenac, Mo*
Breaden Belcher *Brighton, Mi*
Danny Benson *Fortville, In*
Michael Brocker *Canfield, Oh*
James Carroll *Springboro, Oh*
Gabe Carvajal *Warsaw, In*

Kaleb Davis *Decatur, In*
Ryan Dennison *South Lyon, Mi*
Andrew Dillon *Thornhill, On*
David Elser *Indianapolis, In*
Matthew Fox *Berne, In*
Ben Harlan *Albion, In*
Joel Helms *Warsaw, In*

Carson Hendricks *New Prague, Mn*
Daniel Hogan *Downers Grove, Il*
Nathan Hunt *York, Pa*
Joe Kasper *Mount Vernon, Oh*
Christian Kiedrowski *Edina, Mn*
Cj Komarynsky *Naperville, Il*
David Lew *El Sobrante, Ca*

Tj Lopez *Monticello, In*
Daniel Morrill *Downers Grove, Il*
Jacob Mulder *Waupun, Wi*
Drew Neuenschwander *Bluffton, In*
Nathan Pfaff *Mount Holly, Nj*
Joel Plosz *Plymouth, Mn*
Peter Povilonis *Naperville Il*

Chris Rayle *Troy, Il*
Matt Rossi *Morton, Il*
Kidane Sarko *Roanoke, In*
Nick Sato *Indianapolis, In*
Luke Secaur *Warsaw, In*
Ben Shaum *Monument, Co*
Braden Spear *North Smithfield, Ri*

Samuel Stone *Ballston Spa, Ny*
Sean Taylor *Eaton, In*
Yosef Teklewold *Butajira Snnp,*
Jake Van Gilse *Batavia, Il*
Aaron Walters *Middletown, In*
Matt Walters *Middletown, In*
Blake Williams *Palm Springs, Ca*

Tyler Wood *Sacramento, Ca*

Michael Bauman *Berne, In*
Juan Comboni *West Chicago, Il*
Daniel Crane *Richmond, In*
Brandon English *Pekin, Il*
Tyler Garcia *Stafford, Va*

Jared Hammond *Hartford City, In*
Samuel Judge *Berrien Springs, Mi*
James Klimt *Gurnee, Il*
Chris Lesner *Winfield, Il*
Eric Rupp *Archbold, Oh*
Peter Saffell *Rapid City, Sd*
Kevin Schillinger *Hanover Park, Il*

Alex Schmucker *Millersburg, Oh*
Will Severns *Prairie Village, Ks*
Glenn Skala *Glen Ellyn, Il*
Austin Smith *Powell, Oh*
James Southworth *Taylorville, Il*
Zach West *Plymouth, In*
Josh Wilhelm *Cincinnati, Oh*

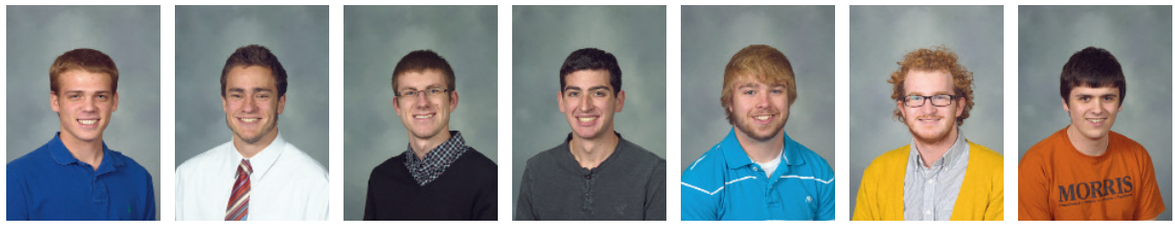

Jonathan Wormgoor *Upland, In*

swallow robin

[men]

Scott Dennis *Jenison, Mi*
Cerio Rolle *Upland, In*
Joe Wojciechowski *Columbus, Oh*

[women]

Ariel Bloomer *Mason, Oh*
Leah Brown *Oak Harbor, Wa*
Katharine Chisolm *Granville, Oh*
Caroline Cilento *Plainview, Ny*
Bethany Dunn *Arlington Heights, Il*
Megan Fettner *Sheridan, In*
Sheila Gladback *Plainfield, In*
Ashleigh Grimes *Williamsburg, Oh*
Kacey Heinlein *Stanhope, Ia*
Cristina Hodge *Wooster, Oh*

Paige Huffman *Seymour, In*
Brittany Justice *Elwood, In*
Sara Kicinski *Carmel, In*
Allyson Mahan *Wauseon, Oh*
Annessa Mosier *Muncie, In*
Audrey Nice *Paulding, Oh*
Hannah Pfau *Lewis Center, Oh*

Sarah Sawicki *Bloomington, Il*
Nicole Scheffler *Centerville, In*
Taylor Slater *Hartford City, In*
Bekah Steiner *Fort Wayne, In*
Lindsay Testerman *Indianapolis, In*
Jenissa Van Antwerp *Hudsonville, Mi*
Kate Yoshino *Holland, Oh*

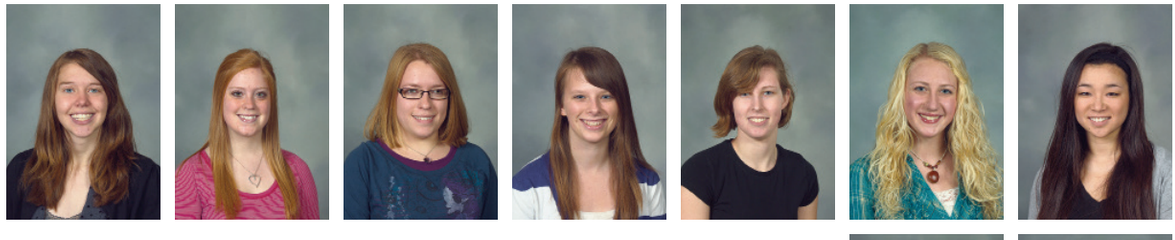

Scott Fenstermacher *State College, Pa*
Lane Gramling *Upland, In*

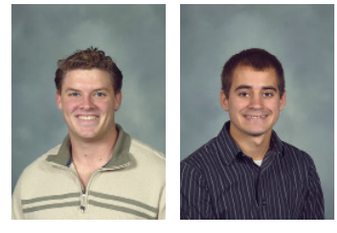

wengatz

[first east wengatz]

[first west wengatz]

Tyler Holmes *Bloomington, In*
Jon McCourt *Champaign, Il*
Stu Poulson *Berne, In*
Rico Ramos *Crown Point, In*

Dan Clemens *Orange City, Ia*
Jason Koh *Anderson, In*
Davis Meadors *Upland, In*
Trevor Myers *Buffalo Grove, Il*
Geoff Nelson *Poland, Oh*
Nate Scheibe *Franklin, Tn*
Trevor Shockey *Upland, In*

[second center wengatz]

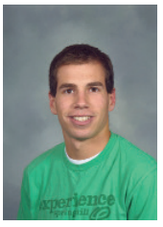

Eric Bartz *Jenison, Mi*
Andrew Ketchum *Columbus, In*
Ryan Muth *Greenwood, In*
Ryan Peterman *Glen Ellyn, Il*

[second east wengatz]

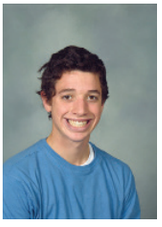

Tim Chan *Dix Hills, Ny*
Scott Collins *Westerville, Oh*
Jack Galbraith *Wheaton, Il*
Josh Kiers *Upland, In*

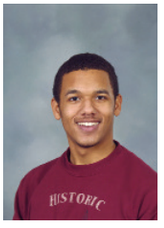

Trevor Litwiller *Foosland, Il*
Daniel Meier *Bloomington, In*
Daniel Morton *Bloomington, In*
Austin Sisson *Hartford City, In*
Corbin Slater *La Porte, In*
Stephen Straits *Winona Lake, In*
Matthew Thompson *Upland, In*

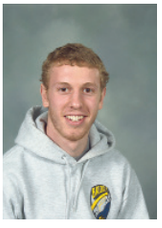

Jaeger Ackerman *Rochester, Mn*
Tim Daniels *Wheaton, Il*
Aaron Gale *Noblesville, In*
Billy Goggin *Eureka, Mo*

[second west wengatz]

Peter Jordano *Henderson, Nv*
Brett Ladley *Oxford, Pa*
Jared Wagner *Princeton, Ma*
Steve Wilson *White Lake, Mi*
Weston Young *Fort Wayne, In*

Caleb Beaverson *Fishers, In*
Deven Berger *Plymouth, In*
Ray Degreeff *Charlotte, Nc*
James Dolezal *Peru, In*

[third center wengatz]

Houston Enfield *Gardner, Ks*
Giovanny Guthro *Waterville, Me*
Austin Kight *Batavia, Il*
Ben Nelson *Oak Lawn, Il*
Jon Norton *Wheaton, Il*
Neal Olson *Concord, Ma*
Tim Riethmiller *Fort Wayne, In*

Karsten Smith *Bridgman, Mi*
Jonathan Wells *West Bend, Wi*

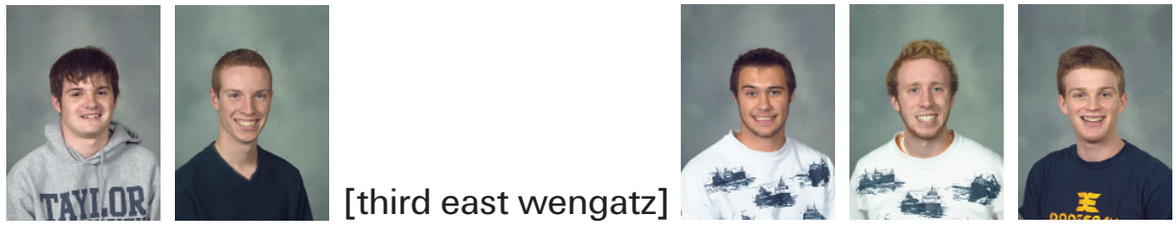

[third east wengatz]

Scott Etheridge *Naperville, Il*
Ethan Evans *Muncie, In*
Will Fairfax *Annapolis, Md*
David Groves *Colorado Springs, Co*
Gordon Helmke *Geneva, Il*
Cameron Hershberger *Grandview, Mo*
Jason Kaufman *Yorktown, In*
Kyle Long *Lake Zurich, Il*
Noah Mooney *Rockford, Mi*
Mclean Roberts *Hillsborough, Nc*

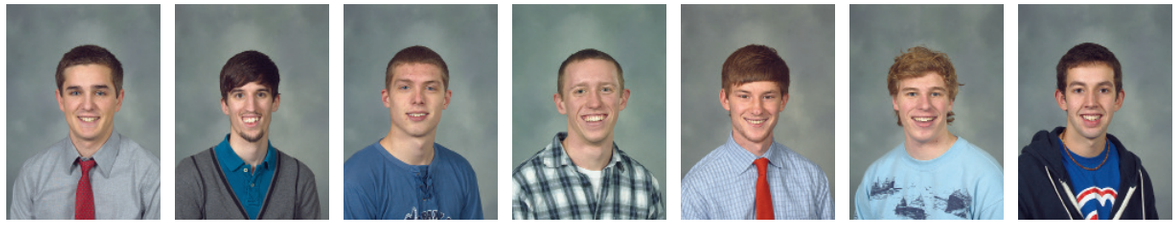

Jim Fahlen *Rockford, Mi*
Mark Wynsma *Wheaton, Il*

[third west wengatz]

Grant Achenbach *Marketing*
Ali Dearborn *Libertyville, Il*
Bethan Harris *Upland, In*
Jaci Heubner *Naperville, Il*
Bethany Trosper *Fort Wayne, In*

[miscellaneous]

Elia Mrakovitch and Kevin Miller attempt to fight off ninjas in order to enter Rediger Chapel without getting tagged during the finale of 3rd West Wengatz's annual Melon and Gourd Week.

photo by TAYLOR BLAKE

faculty

Leon Amstutz
Beulah Baker *Professor Of English*
Chris Bave
Ronald Benbow *Professor Of Mathematics*
Christopher Bennett *Dean Of The Graduate School And International Prog*

Larry Blakely *Assistant Prof Of Art*
Jonathan Bouw *Associate Professor Of Art*
Daniel Bowman
Charlie Brainer
S. Brandle *Assoc Prof Of Computing & System Sciences*

Sara Brookshire
A. Bruner *Assistant Prof Of Communication Arts*
Kathleen Bruner *Assistant Prof Of Communication Arts*
Jeremy Case *Professor Of Mathematics*
Jon Cavanaugh

Jennifer Collins *Assistant Prof Of Missions*
Philip Collins *Associate Prof Of Christian Education*
Mark Cosgrove *Professor Of Psychology*
Jeffry Cramer *Assistant Prof Of Computing & System Sciences*
Robert Davis *Professor Of Physics*

Nancy Dayton *Professor Of English*
Matthew Delong *Associate Professor Of Mathematics*
Shawn Denny *Information Services Librarian; Asst Prof*
Kevin Diller
Donna Downs *Associate Prof Of Communication Arts*

Jacob Drake
Diane Dungan *Associate Prof Of Psychology*
Curt Ellis
Lee Erickson *Professor Of Economics*
Rukshan Fernando *Assistant Prof Of Social Work*

Shawnda Freer
Gerald Friesen *Dir Of Academic Technology; Associate Prof*
Jonathan Geisler *Assistant Prof Of Computing & System Sci*
Daniel Hammond *Professor Of Chemistry*
Michael Harbin *Professor Of Biblical Studies*

Cathy Harner *Professor Of Social Work;Director Of Social Work E*
Albert Harrison *Professor Of Music*
Leon Harshenin *Associate Prof Of Music*
Dennis Hensley
Timothy Herrmann *Dir*

William Heth *Professor Of Biblical Studies*
Sara Hightower
Jody Hirschy
Tracy Hoskins *Instructor Of History*
Aaron Housholder

Roger Jenkinson *Professor Of Geography*
Dale Keller *Professor Of Communication Arts*
Nicholas Kerton-Johnson
Kenneth Kiers *Associate Prof Of Physics*
Gregory Klotz *Assistant Prof Of Modern Languages*

Sheri Klouda *Assistant Prof Of Biblical Studies*
Eva Kwan
R. Loy *Professor Of Political Science*
Joe Lund *Professor Of Psychology*
Angia MacOmber *Associate Professor Of Education*

Greg Magee
Vance Maloney *Professor Of Psychology*
Jeffrey Marsee *Associate Prof Of Pe & Human Performance*
Edward Meadors *Professor Of Biblical Studies*
Elizabeth Messer *Professor Of Modern Languages*

Stephen Messer *Professor Of History*
James Miles
Hadley Mitchell *Associate Prof Of Economics*
Scott Moeschberger *Assistant Prof Of Psych*
Lorne Mook *Associate Prof Of English*

John Moore *Professor Of Biology*
Mary Muchiri *Associate Professor Of English*
Philip Mummert *Assistant Prof Of Mathematics*
Bruce Pratt
Mary Rayburn

Matt Renthrow
Lawrence Ressler
Roger Ringenberg
Patricia Robertson *Associate Prof Of Music*
Jessica Rousselow-Winquist *Professor Of Communication Arts*

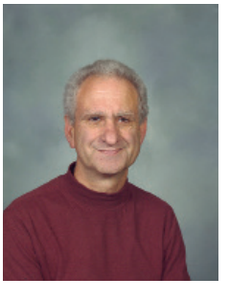

Mike Saunier
Mike Severe
Jeffrey Sherlock *Associate Professor Of Business*
Jeanne Sigworth *Instructor Of Communication Arts*
Carl Siler *Professor Of Education; Dir Of Teacher Ed*

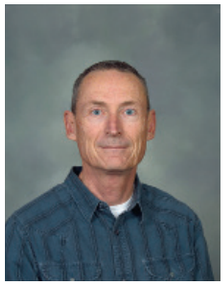

Carol Sisson
Brittany Smith *Instructor Of Pe & Human Performance*
Jill Smith
Stephen Snyder *Professor Of Psychology*
James Spiegel *Professor Of Philosophy & Religion*

Patricia Stan *Assistant Professor Of Chemistry*
Donald Taylor *Professor Of Pe & Human Performance*
Daniel Treber *Professor Of Modern Languages*
Cynthia Tyner *Professor Of Education*
R. Welch *Coord Of Academic Support Services/Professor*

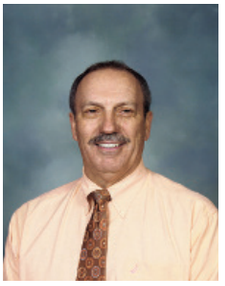

Josh Welker
Shederick Whipple *Assistant Professor Of Music*
Alan Winquist *Professor Of History*

staff

photo by DAVID PERKINS

library

photo by JEFF NEIMAN

registrar

photo by JEFF NEIMAN

university archives

photo by MEL KERIGAN

information technology

staff

academic enrichment center

admissions

career development

campus ministries

alumni relations

bookstore

e.t.c.

grounds

A Penthouse Christmas

Text and Photography by Dustin Friesen

If one wandered onto the fourth floor of Morris Hall, known as "Penthouse" for generations, the week before Thanksgiving, spotting a pile of paint, paper, and hot glue guns, they could never imagine what was about to happen in the week and a half to follow. Every year during dead week, Penthouse unites to transform their floor into an extravagant portrayal of an awesome theme for all of campus to enjoy. With past themes not being limited to the Magic School Bus, Star Wars, and Time Travel, the men have democratically voted in secret during weeks prior to decide what realm of creativity they would delve into to enchant the imaginations of campus this year.

Despite the incredibly high build-up of anticipation on the floor, it can always be a struggle to get guys involved in days leading up to the night before. Upperclassman know how much work goes into it, and this year there was a lot of strong leadership to get work started on the floor and by example encourage guys to help. One of the key figures both this year and last was Glenn Skala, a junior 3D Art major passionate about the floor and this open house.

There was more help this year than in the past, with more and more upperclassman working together with the new freshmen on the floor—in part due to the fact that there are more than 35 freshmen with lots of energy and curiosity to help out. It was made exceedingly clear that the theme was to be kept secret by everyone from everyone else, promoting the idea that as a floor they are creating a massive gift to suprise the entire campus.

Guys worked together to figure out what elements from the theme they wanted to build, and together they make it happen, with a constant flow of delegating and brainstorming.

1. With one week to go, upperclassmen Glenn Skala, Kevin Baker and Grant Schreiber set the example as they begin piecing things together from the floor's massive stockpile of cardboard.
2. Freshman Austin Smith is determined to contribute beyond expectations—for the next seven days he rarely leaves the lobby.
3. Chris Hecox deliberates on how to complete an indoor waterfall.
4. Jared Rauh crouches as he labors, skillfully adding details to this freaky creature. Nick Maloney slips by with his laundry.

1. Still three days before the event, the atmosphere remains amiable in the lobby as men casually interact with each other.
2. Beasts take shape as men continue to work together on the constant details.
3. Kevin Baker and Andrew Parrish work as a team contructing enormous props for one of the settings.
4. Deep into the night on the last day before the open house, Jonathan Wormgoor puts his theatre experience to use and installs a special spotlight in a spare room taken over for the event.

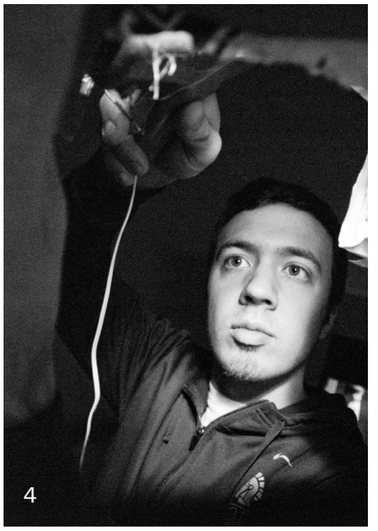

INTERLUDE:
GLENN SKALA SPEAKS ON THE MATTER OF PURPOSE

"Christmas Openhouse has many purposes to it, but one of the most important is appealing to the campus and giving everyone a good time, a time where campus can come together and enjoy something. It's also about giving a sense of pride for the floor. When everyone comes on the floor and is impressed, we can say, "We made that; that's pretty sweet!" It's also about bringing the floor together, brothers working side-by-side into the late hours to complete this massive task. It is about honoring the tradition, and trying to top last year and the year before—together."

Finally, after unending hours of planning and labor, all-nighters, skipped classes, organizing and shopping, scavanging and random acts of ingenuity, the men of Penthouse unveil their grand theme to the community of Taylor University: an adventure through Lord of the Rings. The men went above and beyond the realm of normal college student endeavoring to present this experience for their expanded community.

The members of the floor pooled several hundred dollars into the budget to cover expenses of everything from building materials to lighting to an array of sodas. Jerry Nelson, head of the Dining Commons and Penthouse's floor/faculty hook-up, hooked them up with mounds of chicken wings, cookies and other goodies from the DC for the night's festivities to be enjoyed by the 1,200 people who passed through those doors.

Penthouse has seen this tradition through its ups and downs. In 2009 it met its demise after an unprecedented year of broken fire codes. But in the years to follow and with the enthusiasm and support of hall director Drew Moser, like a phoenix, this tradition has been reborn with even greater intensity than before. It is a time that encapsulates what it can look like to live in community with 80 other guys and learn how to work together and build off of each other's strengths. It is a time when men step up to lead and others choose to follow. It is a time when a man can come up with some crazy cool idea and see it through with the help from his friends and be proud of what they can accomplish together.

Is this the pinnacle of communal achievement? We cannot say, but indeed this is one open house to rule them all!

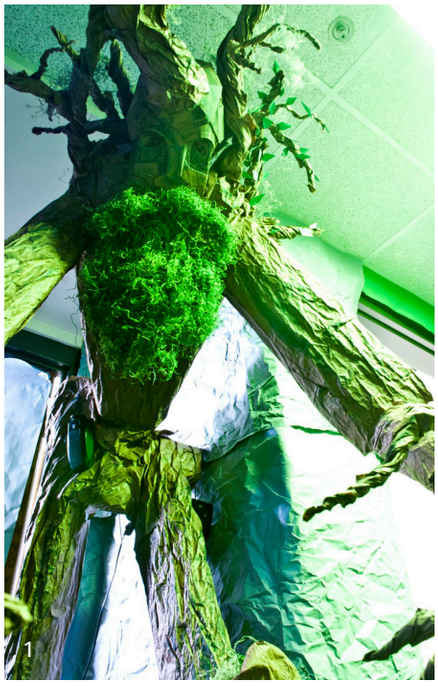
1

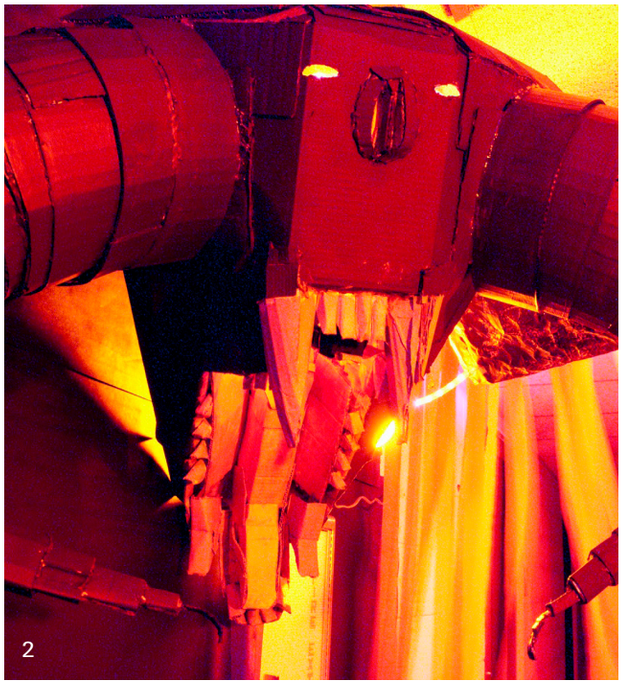
2

3

1. A feat of artistic beauty created by Spencer Goorley, Treebeard towers over those who walk through his great woods down center section.
2. What new devilry is this? A balrog of the south section. This foe is beyond any of you.
3. A gargoyle down north section glows ominously as it gaurds the entrance to Minas Morgul.

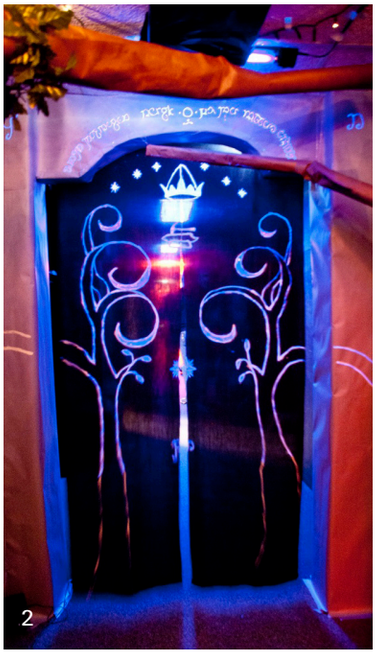

INTERLUDE
IMPRESSIONS LEFT UPON PROFESSOR JOSH WELKER

"I was absolutely scared out of my wits by the Balrog. I attempted to climb one of the tree Ents so that I might be carried to safety. Other than that, I spent my time in admiration of all of the finely crafted orcs. Was it Azog? I can't quite remember . . . and the grave room of Khazad-dûm: nice work gentlemen! My one complaint: not enough Rivendell. Don't get me wrong . . . spending half our time in Orodruin is enough time to realine anyone's imagination."

6. Over half of Penthouse proudly stand, crouch, and sit in the center of their achievements. Physically exhausted from their successful efforts, they are impowered in knowing that together they can tackle anything that comes their way.

1. A brilliant stream of light rests upon Balin's tomb in a spare room.
2. The Doors of Durin glow for all who dare to enter the Mines of Moria.
3. The Prancing Pony feeds the crowd many Middle Earth delicacies.
4. At 11 p.m. a sudden frenzy of tearing down begins as all men help.
5. Middle Earth is recycled at the bottom of a stairwell.

photo by TIM REITHMILLER
all other photos provided by friends

Josh Larkin

In memory of

July 21, 1990–April 4, 2012

Creative. Thoughtful. Protective. Brother. Sarcastic. Spontaneous. Full of life. Loving. Son. Hobo hair. Genuine. Adventurous. Advocate. These are just a few of the many words used to describe Josh Larkin during the memorial service in honor of the junior Media Communication major.

As we move forward as a community, let's remember Josh for who he was and for what he believed in. As Josh's dad, Tim, said, Josh is not defined by his last act. Josh was a child of God, a brother in Christ, an advocate for the downtrodden and the outcast and a friend to all. We will miss you, Josh—your laugh, your thoughtful words and even your hobo hair.

—Caitlin Wilson, friend & Echo Editor-in-Chief

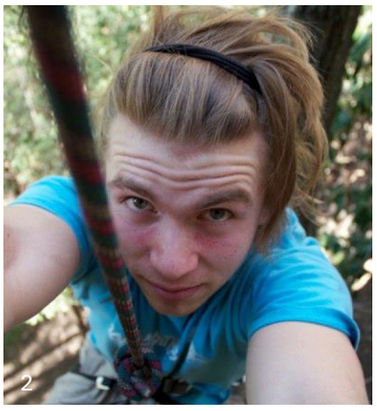

Did you know that the Lord has marked me in a very special way?

Did you know that the lord speaks an intense, "I love you" over me?

Did you know that I am a boulder that towers over mountains?

Of course you didn't, but you will.

Potential is a terrible thing to have. I don't want any of it, but I have it. It's awful, maybe you know how it feels because you have it, too. Expected to do something, expected to be exceptional. Potential means nothing; it means I am not living as what I could be living as.

I want greatness, I want your power, I want to live in freedom, strength and faith. Fearless writer of right and truth. Mover of strongholds, bringer of fire. Disrupter, accident creator and changer of fate.

If I must have potential, make it like a match. Quick to appear, fast to burn, and must be used to ignite more or it will be used to scorch the hand that holds it.

—Excerpt from Josh Larkin's blog entry, "Power"
February 27, 2011

1. Josh attended the Sundance Film Festival during J-term this year with the Media Communication Department.
2. Mountain climbing was a one of Josh's favorite hobbies.
3. Josh grins, ready to spread his infectious smile.
4. During his sophomore year, Josh was a member of the winning Taylathon team. He was training with this year's team before he passed away. There was a moment of silence at the event to honor him, and his teammates wore t-shirts in his memory.
5. Many students will remember Josh riding his longboard around campus with his friend and Sammy II floormate Ryan Caven.
6. Josh used his trumpet skills for many musical ensembles on campus, including jazz band and symphony orchestra.
7. Matt Broersma, Josh Larkin, Luke Hofsommer, Randy Bowen, Tabitha McVay, James Carroll and Elle Wightman led a chapel band together during the 2010–2011 school year. This band played during Josh's memorial service held on campus.
8. Josh poses in a wedding photo booth with girlfriend Jennifer Yacht, an Indiana Wesleyan student.

6 photo by JIM GARRINGER

7

8

"Josh was a Sammy guy in the truest sense of the word. He was a friend of many, a passionate follower of Jesus, and a leader in the hall. He had a zeal for life that was simply contagious. He was able to be silly one moment and reverent the next—and could do so authentically."

—Drew Moser, Samuel Morris Hall Director

"If anyone knew how to live life to its fullest and make the most of it, it was Josh. I've never met a happier, crazier, more passionate person who was completely in love with God. He was always up to some new adventure or project, and he included as many people as he could in them. One night this past J-term, he wanted to go jump into Habecker pond, which was almost completely frozen over. At first we all told him no, it was too dangerous, too cold, etc. But he wouldn't give up, and 20 minutes later he finally got four of us to go. It ended up being one of the highlights of college for all of us.

"His passion and energy came through in T.W.O., as well, where his vision and goals were so crazy and massive that sometimes they seemed completely impossible. He knew God could do anything though, and many of those goals he accomplished. He taught me how to love God like crazy, with such a passion that everyone had to know about it. I am so thankful I had the opportunity to know Josh, and I'll be forever thankful for the life-changing influence he had on me."

—Ryan Caven, friend and floormate

"One thing I admired about Josh was his knack for attracting all types of people. He was friends with every circle group on campus. He was always intentional in getting to know people, and he never was exclusive. Everyone knew the name Josh Larkin—and it was a reputation that was bright and full of joy.

"It was such a privilege and blessing to lead the campus in corporate worship on a weekly basis. He always desired to put Christ first and the music second. I remember before practice, him asking how we were all doing and how we could all be in prayer for one another. Josh's heart was genuine and it was able to encourage and inspire.

"Words cannot express how much Josh will be missed, but even in the midst of this, we can look toward the Lord and thank Him for Josh's life."

—Elle Wightman, friend and chapel band member with Josh

"I greatly appreciated Josh's willingness to get involved in coordinating World Opportunities Week and serving on a Dearborn missions trip. At a time when it's easy to sit back and let others get involved, he chose to actively participate and extend himself. I am grateful for his teachable, open attitude, his sense of humor and joyful personality. He could make simple things, like an afternoon walk on a T.W.O. retreat, feel like a grand adventure. He is greatly missed."

—Jenny Collins, Lighthouse Director

"Josh taught me to pursue life with reckless abandon."

— Ronnie Willmarth, friend and floormate

index

A

Aalderink, Kassi 159
Abernathy, Allison 2, 156
Achenbach, Grant 166
Ackerman, Jaeger 165
Adams, David 2, 158
Aguilera, Christina 23
Akard, Colin 163
Alaniz, Sabrina 106
Alarcon, Ruben 66, 144
Alber, Anna 135
Aldridge, Ellen 58
Alford, Laura 128
Amann, Ashlee 127, 160
Amstutz, Leon 168
Andersen, Blake 163
Anderson, Asia 144
Anderson, Jeff 127
Anderson, Karl 144
Anderson, Lauren 121, 159
Anderson, Leah 157
Anderson, Matt 31, 128, 144
Anderson, Molly 154
Andler, Sara 60, 155
Andry, Cameron 92
Angowski, Catherine 154
Apple, Lauren 154
Apple, Steve 45, 154
Applegate, Tiffany 144
Archer, Michelle 144
Armstrong, Clint 144
Arosen, David 162
Aust, Dan 96, 129
Austin, Steve 134, 135

B

Babson, Heidi 144
Bade, Chris 128
Bain, Athena 58, 144
Bain, Gabe 2
Bain, Gabriel 162
Baker, Beulah 168
Baker, Kevin 135, 174, 175
Baker, Lena 58
Baker, Nathan 135
Banister, Nicole 117, 144
Baranowski, Jacob 127
Barnes, Ethan 162
Barnes, Jeff 128, 144
Barnes, Phyllisa 154
Barnett, Steven 128
Barrett, Tamara 162
Bartz, Eric 27, 165
Bartz, Lisa 161
Bassous, George 162
Bauer, Kristen 144
Bauman, Michael 2, 163
Bave, Chris 168
Beach, Ewa 144
Beachler, Tyler 80, 144
Beadle, Katie 159
Beaverson, Caleb 127, 165
Bechtel, Sarah 144
Beck, Bethany 72, 73, 76, 95
Beck, Cassie 127, 161
Beck, Lauren 144
Beck, Leah 83, 160
Bedi, Steve 32
Bedon, Germania 91, 144
Beebe, Amanda 95
Beeh, Rachel 144
Begg, Alistair 34
Behn, Erinn 161
Behr, Kendall 2, 30, 160
Belcher, Breaden 128, 135, 163
Belcher, Kelly 156
Belcher, Lydia 128
Belgrave, Logan 162
Bellini, Tony 162
Benbow, Ronald 168
Bend, South 148, 154, 162
Bend, West 166
Bennett, Christopher 168
Bennett, Ethan 131, 144
Bennett, Evan 144
Bennett, Hannah 42, 144
Benson, Danny 44, 163
Berg, Thyra 144
Berger, Deven 165
Berger, Julia 144
Bertsche, Jenn 156
Bethell, Lauren 131, 161
Beukema, Maggie 50, 144
Billing, Paige 144
Binion, Stephanie 144
Birch, Chandler 158
Black, Caitlyn 128
Blackmon, Darvon 79
Blake, Taylor 97, 157
Blakely, Larry 168
Blocher, Ben 131
Bloomer, Ariel 164
Boersma, Matt 131, 178
Boldand, Nate 2
Bolds, Samuel 154
Bolinger, Kate 144
Bond, Mariah 160
Bontreger, Rachelle 155
Bouw, Jonathan 168
Bowen, Randy 131, 154, 178
Bowman, Daniel 168
Boyers, Audrey 127, 144
Bradshaw, Emily 161
Brainer, Charlie 168
Brandle, S. 168
Branham, Alexis 144
Bretsen, Libby 159
Briggs, Bruce 144
Brockelsby, Abby 155
Brocker, Michael 163
Brodbeck, Alyssa 144, 145
Broersma, Kat 155
Brokaw, Jonathan 128
Brookshire, Miranda 154
Brookshire, Sara 168
Broomfield, Jordan 154
Broomham, Hope 162
Brown, Betsy 95
Brown, Leah 129, 164
Brown, Lindsey 155
Brubaker, Hannah 145
Bruner, A. 168
Bruner, John 52
Bruner, Kathleen 168
Bruner, Kathy 32
Bryan, Isaac 84
Buck, Amy 131
Buer, Laurie 145
Burdick, Alisa 159
Buren, Van 154
Burket, Lindsay 145
Burkholder, Jake 24, 96
Burns, Molly 160
Burrell, Ruthie 155
Butler, Diann 156
Butters, Abbie 145
Byler, Ben 145

C

Calderhead, Meggie 145
Caldwell, Brad 128
Camara, Kate 2, 134, 135
Campbell, Valerie 145
Cantrell, Keith 158
Carey, Henrietta 102
Carlson, Hilarie 145
Carnero, Rodrigo 2
Carr, Kelsey 94, 95, 157
Carroll, James 127, 130, 163, 178
Carruthers, Kyle 2, 73, 158
Cartwright, Angel 2
Cartwright, Nick 2
Carvajal, Gabe 163
Casali, Grace 145
Case, Jeremy 168
Cassidy, Kenny 88
Castle, New 155
Cather, Evan 92
Caudle, Stephanie 70, 154
Causey, Nathaniel 2, 29
Cavanah, Jon 131
Cavanaugh, Jon 168
Caven, Ryan 126, 178, 179
Cawley, Danny 80
Cazel, Chad 70
Center, Lewis 164
Cespedes, Sarah 156
Chan, Tim 165
Chandik, Rachel 145
Chang, JuOae 128, 145
Chang, Pei Chen 135
Chapel, Geff 60, 159
Charles, Saint 144, 152, 156, 160, 161
Chase, Rebecca 155
Chea, Cory 162
Checkowich, Faye 50

Chema, Matt 105
Chisham, Justin 145
Chisolm, Katharine 164
Chiu, David 162
Choi, Hanmin 127
Chu, Nathan 121
Cilento, Caroline 164
Clair, Jennifer St. 156
Clark, Carolyn 161
Clark, Jenna 96, 127, 130
Clark, Sarah 159
Clemens, Dan 165
Cline, Julie 37
Close, Jackie 95
Clouse, Brent 33
Coats, D'Andre 37, 39, 131, 162
Coats, Kellyn 131, 161
Cocking, Keith 134, 145
Collins, Jennifer 168
Collins, Jenny 179
Collins, Katelyn 156
Collins, Philip 168
Collins, Sarah 131, 160
Collins, Scott 165
Comboni, Juan 163
Conn, Emily 2
Convy, Laura 145
Cook, Sarah 160
Coons, Casey 24
Cooper, Cameron 2, 129
Cooper, Jordan 145
Copland, Beth 35
Coplin, Ellen 128
Coressel, Brittany 160
Cornell, Lexy 160
Cosgrove, Mark 168
Costerisan, Heather 156
Cousins, Meghan 160
Cramer, Jeffry 168
Crane, Daniel 163
Craton, Josh 127, 130
Craton, Josh 130
Crosby, Christine 145
Crosby, Grace 128, 156
Crowder, Kaelie 161
Crutcher, Ashley 158
Cullen, Nathaniel 154
Cunningham, Gabbi 158
Currens, Luke 101
Currie, Amanda 2, 145
Cutshaw, Jeremy 60
Cutshaw, Zach 145
Cytlak, Ashley 154

D

Dalland, Barbara 145
Dalton, Autumn 145
Daniels, James 2
Daniels, Tim 165
Davies, Jack 145
Davis, Kaleb 163
Davis, Maria 40, 131, 145
Davis, Mark 48
Davis, Michelle 145
Davis, Robert 168
Davis, Tim 48, 145
Davis, Tristen 131
Dayton, Nancy 168
Dearborn, Ali 131, 166
Deckert, Steve 145
Deckert, Steven 92
Declared, Major Not 159
Degreeff, Ray 165
DeHoogh, Ashlyn 95, 135, 161
Delancey, Hannah 160
Delong, Matthew 168
DeLozier, Janette 2
Dennis, Scott 127, 164
Dennison, Ryan 163
Denny, Shawn 168
Detrick, Megan 156
Devries, Anna 158
Devries, Paul 128, 131
Dickey, Robert 101
Dickinson, James 145
Diller, Kevin 168
Dillon, Andrew 163
Dithrich, Christiana 160
Dodge, Reed 68
Dodge, Reid 131, 145
Dolezal, James 58, 165
Dolezal, Jennifer 156
Douglas, East 144
Downs, Donna 14, 55, 168
Drake, Jacob 131, 168
Drooger, Molly 83
Dropp, Jessie 159
Dunah, Kehlay 159
Duncan, Diana 135, 145
Duncan, Hannah 131, 162
Dungan, Diane 168
Dunn, Bethany 164
Dunton, Taryn 159
Dutcher, Ian 2
Dyke, Corrie 2, 159
Dynes, Nicole 145

E

Eads, Ariel 117, 159
Earley, Karon 106, 160
Eastburn, Zach 134, 135, 146
Eberle, Kirsten 112, 162
Ed, Dir Of Teacher 170
Eddy, Taylor 2, 62, 127, 128, 159
Edwards, Kendra 146
Egli, Corrie 70, 157
Ehrsam, Hannah 2, 117, 146
Elgi, Corrie 2
Elliott, Mackenzie 23, 62, 130
Ellis, Curt 168
Ellyn, Glen 164, 165
Elser, David 163
Emison, Joe 31, 127
Enfield, Houston 166
Engel, Emily 124, 146
Enger, Stefanie 134, 146
Eppehimer, Drew 146
Erb, Jacob 146
Erickson, Heidi 159
Erickson, Lee 168
Erny, Jon 162
Eshelman, Jonathan 131
Eshleman, Jonathan 162
Eskew, Nellie 52, 131, 146
Espiritu, Hannah 2, 155
Etheridge, Scott 166
Evans, Ben 88, 119
Evans, Ethan 84, 166

F

Fahey, Lauren 161
Fahlen, Jim 166
Fahlen, Jimmy 92
Fairfax, Will 166
Falk, Amara 146
Farb, Becky 154
Fecher, Beth 160
Fenstermacher, Scott 164
Fernando, Rukshan 168
Fettner, Megan 164
Fischer, Bethany 39
Fish, Alyssa 146
Fisher, Abby 159
Fisher, Ben 146
Fisher, Beth 160
Fitch, James 146
Fitzjarrald, Megan 146
Fitzpatrick, Hailey 146
Flaherty, Michael 32
Flikkema, Raegan 127
Fogerty, Casey 60, 130, 146
Foley, Josh 162
Ford, Audrey 2
Ford, Elizabeth 20, 146
Ford, Jody 156
Forkner, Courtney 155
Foster, Kristina 156
Fouch, Ashley 99
Fowler, Debby 117, 154
Fowler, Gabriel 128
Fox, Matt 127
Fox, Matthew 163
Frackiewicz, Andrea 146
Fraiz, Brian 115, 146
Francis, Armila 131, 146
Freds, Kelci 99, 157
Freeman, Nick 79
Freer, Shawnda 169
Friedrichsen, Joe 154
Friend, Diana 161
Friesen, Bethany 146
Friesen, Dustin 134, 146, 174
Friesen, Gerald 169
Fulton, Anna Marie 146
Funk, Elizabeth 160

G

Gagliarducci, Josh 131
Galbraith, Jack 18, 32, 128, 134, 165

Gale, Aaron 165
Gall, Christen 2, 131
Gammage, Lyndsey 159
Garcia, Tyler 163
Garrett, Erica 146
Garrett, Tricia 146
Gascho, Jalissa 146
Gasick, Seth 162
Gehman, Bethany 146
Gehringer, Gabbi 146
Geisler, Jonathan 169
Gemmel, Abby 2, 161
Gemmel, Will 115, 118
George, Asher 162
George, King 149
Gerig, Brent 127
Geyer, Chase 162
Gill, Caroline 146
Gillespie, Rebecca 146
Gilliland, Stephen 127, 128, 154
Gilse, Jake Van 163
Girghis, Chris 127
Giuliano, Josh 147
Gladback, Sheila 164
Gleason, Erica 66, 131, 161
Glenn, Joanna 154
Glick, Sarina 135, 147
Gnagy, Andrew 147
Gnagy, Tara 161
Goeglein, Alissa 134, 135
Goggin, Billy 96, 165
Goggin, Christina 161
Goller, Ben 27
Gonzales, Mario 23, 135, 147
Gooder, Benja 162
Goodwan, Tasha 147
Goorley, Spencer 176
Gorman, Tripp 9
Gosnell, Lydia 157
Gotha, Kayla 158
Grablowski, Naomi 158
Gramling, Lane 17, 164
Grange, La 147
Grant, Jordan 80
Green, Amy 73, 156
Green, Bowling 154
Greenman, Emily 112, 128
Griffin, Matt 31
Griggs, Amy 155
Grimes, Ashleigh 164
Grisamore, Mark 162
Groves, David 70, 166
Guebert, Emily 128, 161
Guevara, Alisa 155
Guthro, Giovanny 166

H

Habecker, Marylou 25
Hackett, Kara 2
Hale, Taylor 147
Haley, Adara 161
Hall, Grant 92
Hall, Luke 162
Hall, Mandy 162
Hall, Melanie 83, 135, 147
Hall, Sam 162
Haller, Katherine 147
Hamersley, Raychel 156
Hammond, Daniel 169
Hammond, Jared 164
Han, Ida Minyoung 14
Hanaway, Kyle 96
Hancock, Micah 2, 154
Hanna, Kree 87, 155
Hansen, Emily 155
Hapner, Erika 147
Hapner, Josh 162
Hapner, Laura 155
Harbin, Michael 169
Harbor, Oak 163, 164
Hardwick, Michelle 147
Harlan, Abbey 157
Harlan, Ben 163
Harmon, Thad 2
Harner, Cathy 169
Harris, Bethan 166
Harris, Celeste 2, 127, 155
Harrison, Al 127
Harrison, Albert 169
Harshenin, Leon 169
Harter, Thad 147
Harvey, Lauren 156
Hassen, Bedru 121, 131, 147
Hatfield, Josiah 135
Hatland, Amanda 147
Hauser, Graham 31, 147
Haven, Callie 127
Haverdink, Abby 125, 147
Haviland, Ashlee 74
Hawkins, Lindsay 147
Hawkins, Ryan 147
Hayes, Renee 155
Haynes, Nick 127, 162
Hays, Caroline 128, 156
Heacock, Samantha 147
Heath, Sarah 106, 159
Hecox, Alyrica 157
Hecox, Chris 27, 42, 174
Hedberg, Julie 52
Heest, Nick Van 28
Hegelein, Kirstin 86, 147
Heineger, Drew 134
Heiniger, Kara 157
Heinlein, Kacey 164
Heintzeman, Sarah 157
Helmick, Hannah 160
Helmke, Caroline 21, 52, 134, 147
Helmke, Gordon 30, 135, 166
Helms, Joel 2, 62, 127, 128, 163
Helton, Kelly 2, 156
Hendricks, Ben 118
Hendricks, Carson 163
Henke, Kim 91
Henry, Ashley 87, 147
Henry, Rikki 147
Hensley, Dennis 169
Henson, Jordyn 157
Herman, Katie 147
Herrmann, Timothy 169
Herschberger, Courtney 95
Hershberger, Cameron 28, 166
Hestand III, David 127
Heth, William 169
Heubner, Jaci 166
Heyen, Elise 159
Hicks, Beth 157
Hightower, Sara 131, 169
Hillebrand, Tabitha 155
Hiller, Gretchen 124, 156
Hills, Corinne 147
Hills, Dix 165
Hinnen, Ali 147
Hinshaw, Stephanie 158
Hirschel, Tyler 121
Hirschy, Jody 169
Hirt, Heidi 147
Hitt, Trevor 128
Hochstetler, Julie 155
Hodge, Cristina 112, 164
Hoeksema, Emily 160
Hofsommer, Luke 178
Hogan, Becky 161
Hogan, Daniel 29, 163
Holderbaum, Amber 162
Holly, Mount 163
Holmes, Tyler 165
Holz, Kaitlyn 147
Hong, Yong Wook 127
Hope, New 160
Horine, Ally 159
Hormann, Ashley 158
Horne, Elizabeth 160
Hosford, Jessi 159
Hoskins, Tracy 169
Housen, Kelsey Van 157
Housholder, Aaron 169
Houston, Whitney 30
Houts, Erinn 159
Hove, Abby 131, 147
Howard, Rachelle 147
Howat, Kenna 147
Huber, Alyssa 2, 70, 131, 148
Huchins, Paul 131
Huffman, Paige 128, 129, 164
Hughes, Ashley 129
Hughes, Sarah 160
Hultquist, Allison 121, 160
Hunt, Hillary 2
Hunt, Nathan 163
Hunter, Dietrich 79
Hutchingson, Reid 21
Hutchins, Catherine 155
Hutchins, Paul 118
Hutchison, Reid 52, 134, 148
Hwang, Mikki 128
Hynalda, Nate 131

I

Ibach, Chad 60
Iiboshi, Noa 156

Ile, Grosse 161
Irons, Katie 156
Irwin, Kathryn 156
Irwin, Meredith 127
Iversen, Jack 148

J

Jackson, Brittany 127
Jackson, Michael 31
Jacobs, Becky 161
Jacobs, Brittany 157
Jacobus, Bethany 148
James, Sarah 131
Jameson, Courtney 127
Janisewski, Jeff 31
Janiszewski, Christy 148
Janiszewski, Jeff 162
Jenkinson, Roger 169
Jensen, Erika 156
Jensen, Kendra 2
Jeong, Yunmi 127
Jerome, Melissa 113, 148
Jessup, Hannah 148
Jessup, Olivia 157
Jewell, Stephanie 9, 11, 122, 128, 135, 148
Johns, Abigail 148
Johnson, Cara 83
Johnson, Daniel 148
Johnson, Jessica 148
Johnson, Kelly 128, 129, 148
Johnson, Libby 127, 129
Johnson, Nan 124, 148
Johnson, Susanne 148
Johnston, Anna 112
Jones, John 2
Jones, Kelsey 148
Jones, Tom 52
Jordano, Peter 129, 165
Joseph, Saint 156, 160
Josten, Michael 148
Judge, Sam 128
Judge, Samuel 164
Judson, North 157
Juergemeier, Matthew 148
Juraschek, Cadeau 156
Justice, Brittany 164

K

Kalk, Lindsey 131, 154
Kaloustian, Stephanie 155
Kaphaem, Caitlin 134, 135, 148
Kasen, Linda 148
Kasinger, Michael 127, 128, 148
Kasper, Daniel 128
Kasper, Joe 163
Kasper, Nate 96
Kauffman, Dave 39
Kaufman, Jason 166
Keeling, Alyssa 33, 56, 148
Keenan, Adam 159
Keith, Carly 124, 148
Keller, Dale 169
Keller, Daniel 37, 39
Kelly, Noeha 131, 156
Kempf, Laura 157
Kendall, Mallory 50, 134, 148
Kennedy, Lindsay 158
Kenney, Stephanie 102, 148
Kerigan, Mel 25, 43, 44, 50, 52, 84, 86, 97, 98, 157
Kerton-Johnson, Nicholas 169
Kessenich, Colton 148
Ketchum, Andrew 165
Key, Joshua 154
Kicinski, Sara 164
Kidder, Tiffany 161
Kiedrowski, Brayton 130, 148
Kiedrowski, Christian 130, 163
Kiel, Megan 157
Kiers, Josh 165
Kiers, Kenneth 169
Kieth, Carly 126
Kight, Austin 166
Kim, Da-Hye 157
Kim, Diana 128, 131, 148
Kim, Gyuhun 162
Kimball, Larry 37
Kimm, Abi 158
King, Crystal 160
King, Jared 131, 148
King, Molly 161
King, Scott 85
Kirchhoff, Erin 157
Kitts, Olivia 157
Klayum, Megan 160
Klebesadel, Hannah 106
Klein, Shelby 159
Klemann, Mackenzie 2
Klimt, James 164
Kline, Sarah 127
Klingstedt, Matthew 162
Klotz, Gregory 169
Klotz, Nicole 32
Klouda, Sheri 169
Knibbe, Leah 161
Knighton, Charlynn 52, 148
Knighton, Tal 148
Knighton, Talbot 69
Knobs, Floyds 150
Koh, Jason 165
Koh, Jessica 2, 161
Kollmann, Emily 161
Komarinsky, CJ 128, 163
Koons, Kinsley 23, 134, 135
Koper, Ragan 157
Korty, Alison 159
Kramer, Rachel 154
Krause, Kate 2, 159
Krisch, Jocelyn 131
Kroeker, Kathryn 2, 155
Kropf, Renee 158
Kuehl, Paul 68, 131
Kuhn, Caitlyn 57, 155
Kundrat, Norah 149
Kurr, Haley 127, 159
Kuttab, Tania 134, 149
Kwan, Eva 169

L

Ladley, Brett 165
Lafayette, West 155
LaGrange, Hannibal 83
Lang, Esther 149
Lanham, Paige 158
Lantz, Kalyn 131, 149
Larkin, Josh 2, 9, 126, 127, 128, 163, 178, 179
Larson, Jess 149
Laskowske, Doug 35
Lauffer, Kelsey 149
Lavanchy, Karie 156
Lawn, Oak 166
Lee, Kamra 157
Lehman, Ben 149
Lehr, Andrew 134
Lesner, Chris 164
Lesperance, Tim 127
Leung, Sam 149
Lew, David 163
Lewis, Sarah 154
Lewisa, Sarah 129
Liechty, Laura 158
Liefeld, Kayla 127
Lines, Luke 27, 162
Lingenhoel, Jonathan 127
List, Shelby 158
Liston, Mary 157
Litwiller, Trevor 165
Livingston, Rebecca 149
Lohe, Greta 158
Loid, Meghan 160
Long, Janson 128
Long, Kyle 166
Lopez, Tj 163
Losey, Cassidy 128, 159
Losey, Kelsey 156
Louis, Saint 149, 159
Love, Rachel 156
Loy, R. 169
Lucas, Charissa 157
Luers, Nate 149
Luke, Elizabeth 2, 29, 95, 119
Luke, Lydia 149
Lund, Joe 169
Lundquist, Amy 128, 159
Luttrull, Emily 2, 56, 135, 149
Lyon, South 158, 163
Lytle, Ashley 149

M

Maakestad, Robbie 2, 149
MacOmber, Angia 169
Madsen, Olivia 131, 161
Magallanes, Maribel 157
Magee, Greg 169
Magnuson, Randy 101
Mahan, Allyson 164
Maina, Mwangi 2
Malinowski, Amy 102, 149

Maloney, Nick 174
Maloney, Ryan 48, 60
Maloney, Vance 169
Mann, Andrea 149
Marsee, Jeffrey 169
Marshall, Ben 149
Marshall, Bethany 2, 154
Martin, Ariel 135
Martin, Chris 162
Martin, Kyla 2
Martin, Liam 149
Martin, Maria 73, 157
Martinez, Colton 131
Masimer, Nahum 149
Masri, Fouad 35
Matsuki, Shogo 149
Mawr, Bryn 150
May, Hillary 134, 149
McAuley, Heidi 127, 149
McCardy, Nicole 154
McClure, Dan 118, 131
McCourt, Jon 165
McCrea, Nathan 2, 131
Mcdonald, April 135
McElravy, Bailey 149
McFarren, Morgan 2
McGrath, Rachel 149
McGregor, Kevin 101
McKevitt, Kelly 149
McLaughlin, Nate 149
McLeish, Morgan 99
McMullen, Hannah 155
McRoberts, Tiehl 160
McVay, Tabitha 127, 178
Meadors, Davis 165
Meadors, Edward 169
Meadors, Mary Katherine 128
Medearis, Anna 131, 160
Meier, Daniel 165
Meier, Ronni 127, 156
Mellen, Alex 2, 117, 154
Meredith, Hayley 127, 131
Meredith, Josh 154
Meredith, Kate 52, 149
Merillat, Molly 161
Messenger, Jennie 158
Messenger, Jenny 128
Messer, Elizabeth 169
Messer, Stephen 170
Meyer, Ellen 125
Meyer, Kelsey 91
Mickens, Ryan 2, 35, 131, 149
Middlesworth, Adam 29
Milauskas, Aaron 128, 131
Miles, James 170
Miller, Caleb 105
Miller, Dan 62
Miller, Daniel 149
Miller, Kevin 80, 167
Miller, Kurt 23, 42
Miller, Shannon 128, 160
Miller, Stephanie 131
Mills, Jeff 163
Mitcham, Jace 129, 161
Mitchell, Hadley 170
Mitchell, Roger 135
Mitchener, Kiersten 159
Moeschberger, Scott 170
Molin, Chelsea 156
Mook, Lorne 170
Moon, Heewon 156
Mooney, Noah 166
Moore, Abby 2, 157
Moore, Chase 32, 118, 149, 150
Moore, Chelsea 150
Moore, Jocelyn 127, 158
Moore, John 170
Moore, Katie 150
Moore, Laura 158
Moore, Lauren 150
Moorehead, Kim 2, 150
Moran, Dave 79, 118, 125, 150
Morgan, Emily 150
Morrill, Daniel 2, 163
Morton, Daniel 135, 165
Moser, Drew 131, 176, 179
Mosier, Annessa 96, 164
Moss, Edward 127
Moxey, Jerchovia 127, 156
Moyer, Crystal 150
Mrakovitch, Elia 167
Muchiri, Mary 170
Mulder, Ashleigh 156
Mulder, Jacob 163
Mulzer, James 121
Mummert, Philip 170
Munn, Ashley 150
Murray, Matt 129
Murray, Taylor 156
Muselman, Sarah 161
Muth, Ryan 165
Myers, Trevor 165

N

Nace, Arianne 157
Nace, Sarah 131, 157
Nassar, Michael 105, 150
Neefus, Suzanne 158
Negron, Ben 162
Neidich, Jenny 127, 131, 156
Neiman, Jeff 52, 80, 89, 91, 93, 95, 100, 103, 106, 114, 116, 129, 150
Nelessen, Kristin 131
Nelson, Ben 128, 166
Nelson, Geoff 128, 165
Nelson, Hannah 131
Nelson, Jerry 176
Neuenschwander, Drew 163
Neuhouser, Jeff 62
Neuhouser, Jeffry 154
Neuschwander, Drew 39
New, Lauren 157
Newby, Valerie 150
Nheta, Charlote 150
Nice, Audrey 68, 131, 164
Nicholls, David 154
Nickerson, Brad 135
Nitzsche, Wes 88, 162
Nixon, Richie 134
Nolan, Rachel 2, 56, 135, 158
Norris, Jenna 86, 87, 102
Norton, Jon 166
Norwood, Katie 161
Novak, Hailey 28, 131, 161
Nystrom, Eric 32

O

O'Brien, Bekah 159
Of, Dean 168
Ohl, Katie 150
Ohman, Josh 150
Oliver, Mark 84
Oliver, Rachel 162
Olsen, Joey 23, 30, 44, 45, 79, 127, 150
Olson, Afton 161
Olson, Neal 166
Ongley, Ruth 157
Oren, Shelbey 160
Orr, Christine 155
Orvis, Matt 39, 68, 118
Otis, Ryne 105
Owen, Lexie 156
Owens, Jake 162

P

Pabody, Erin 150
Pack, Caleb 84, 134
Painter, Scott 58, 150
Palmer, Amy 150
Park, Sunghun 127
Parker, Bill 33
Parker, Billy 150
Parker, Breanna 131
Parker, Cameron 150
Parrish, Andrew 175
Patterson, Paul 96
Patterson, Rachel 150
Peller, Tommy 96
Pena, Christina 158
Pennock, Rebecca 150
Peoria, East 147, 159
Pepper, Kelly 150
Perkins, David 40, 68, 72, 95
Perrine, Monique 150
Perschbacher, Emily 102, 157
Peterman, Ryan 165
Peterson, Brad 119, 124, 150
Pfaff, Nathan 118, 163
Pfau, Hannah 131, 164
Piacentini, Meredith 2, 150
Pilots, Bethel 92
Pinardi, Jessica 150
Plass, Margee 70, 150
Plosz, Joel 33, 163
Pollina, Anthony 151
Porter, Erin 158
Potelicki, Adam 42, 96, 126
Poulson, Stu 165
Poulson, Stuart 96
Povilonis, Jonathan 151

Povilonis, Peter 163
Powell, Megan 162
Prague, New 163
Pratt, Bruce 170
Prebble, Kristen 130
Price, Erin 102
Pritchard, Kelsey 95
Pruden, Laurel 157
Puls, Natalie 151

Q

Quiggle, Gabrielle 151

R

Radcliff, John 115
Ramirez, Demelza 102, 158
Ramirez, Verity 151
Ramm, Natalie 151
Ramos, Nico 66
Ramos, Rico 165
Ramsland, Tyler 92
Rand, Carey 135
Rassi, Daniel 134, 151
Rauh, Jared 174
Rayburn, Mary 170
Rayle, Chris 128, 163
Rediger, JoAnn 127
Reeb, Mackenzie 159
Reed, Jared 84, 85
Reed, Meagan 151
Reese, Philip 151
Reilly, Bridget 2, 161
Reiskytl, Joelle 37, 128, 154
Reiskytl, Nate 28, 151
Renthrow, Matt 170
Ressler, Lawrence 170
Reum, Jeff 127
Reynolds, Michael 88, 162
Reynolds, Nate 30
Rice, Valerie 161
Richardson, Kaleigh 157
Riethmiller, Tim 2, 166
Rievert, Katie 135
Riggs, Lauren 127
Ringenberg, Roger 170
Ritz, Joel 80
Ritz, Thatcher 31, 48, 127
Rivert, Katie 2
Rizzo, Keri 128
Robbins, Robby 79
Roberson, Kyndra 56, 158
Roberts, McLean 2, 70, 166
Roberts, Vashti 151
Robertson, Patricia 170
Rockey, Steve 151
Rodman, Daniel 127, 151
Rodriguez, Adriana 2, 23, 60
Rodriguez, Gina 2
Rodway, Hannah 2, 156
Roe, Karyn 151
Rogers, Tanya 87, 158
Roggow, Braden 162
Roka, Stephanie 151
Rolle, Cerio 164
Romanowski, Claire 155
Ross, Kristin 161
Rossbach, Roxanne 151
Rossi, Matt 121, 163
Roth, Susan 161
Rottier, Daniella 73, 131, 155
Rousselow-Winquist, Jessica 170
Rozelle, Jeff 125
Rudd, Ashley 2, 154
Rudolph, Tess 99
Rundell, Jake 56, 154
Rupp, Eric 164
Russell, Alli 158

S

Saffel, Peter 31
Saffell, Peter 164
Sahly, Tyler 29, 151
Sallis, Corbin 127, 129
Salsbery, Kyle 131
Sanders, Daniel 154
Sands, Dallace 151
Sanford, Curtis 128
Santa, Stefani Moreno De La 154
Sarko, Kidane 163
Sato, Nick 115, 121, 163
Saunier, Mike 73, 170
Sawicki, Sarah 128, 164
Scales, Rebecca 160
Scavotto, Nick 151
Schaar, Brady 127, 131, 151
Scheffler, Nicole 164
Scheibe, Nate 165
Scheid, Rose 151
Schein, Jessi 2
Schenkel, Kayla 159
Schiller, Val 158
Schillinger, Kevin 164
Schlemmer, Katie 2, 157
Schlosser, Ryan 151
Schmeltz, Elaine 86, 102, 158
Schmidt, Kharis 17, 161
Schmucker, Alex 164
Schock, Emily 135
Schoettmer, Jason 119, 151
Schofield, William 151
Schreiber, Grant 131, 174
Schuette, Ann 151
Schurter, Dawn 151
Schwartz, Kristin 159
Schweitzer, Kristi 161
Schwerin, Cody 154
Seagraves, Nic 135
Seaman, David 2, 112, 154
Secaur, Luke 163
Segraves, Nic 18
Sele, Kyla 127, 160
Sell, Meredith 2, 160
Sellers, Katie 156
Semple, Victoria 151
Seo, Sam 135
Seo, Sunkyo 151
Sereno, Kelsie 131
Settle, Jessica 157
Severe, Mike 170
Severns, Will 164
Seymour, Britney 154
Shafer, Sarah 128, 160
Shaffer, Chadd 151
Shantz, Amie 160
Shantz, Brian 121, 131, 152
Shapley, Jake 79
Shaum, Ben 163
Shaver, Andrew 70, 152
Sheard, Lauren 155
Sheehan, Melody 156
Sherbeck, Aaron 152
Sherlock, Jeffrey 170
Shields, Derahn 2
Shin, Jun 127
Shin, Yeri 159
Shockey, Trevor 129, 130, 165
Shoemaker, Rachel 112
Short, Danielle 156
Shyposki, Luke 154
Sigworth, Jeanne 170
Siler, Carl 170
Sims, Hunter 163
Sipe, Sarah 156
Sisson, Austin 28, 131, 165
Sisson, Carol 170
Sisson, Kayleigh 161
Sjoberg, Alex 159
Skala, Glenn 27, 164, 174
Slater, Corbin 84, 85, 165
Slater, Erin 131, 161
Slater, Taylor 164
Sleeting, Allie 159
Smith, Austin 164, 174
Smith, Bethany 152
Smith, Brittany 35, 155, 170
Smith, Caleb 127
Smith, Candace 35, 152
Smith, Gio 155
Smith, Jesse 152
Smith, Jill 170
Smith, Karsten 166
Smith, LaJoya 102, 152
Smith, Noelle 135, 157
Smith, Rachel 152
Smyth, Jenna 152
Snnp, Butajira 163
Snyder, Casey 131, 160
Snyder, Kelly 152
Snyder, Lindsey 131, 157
Snyder, Megan 158
Snyder, Ryan 73
Snyder, Stephen 170
Sobol, Kirsten 131
Sobrante, El 163
Soden, Anna 160
Soderquist, Dane 163
Solomon, Erick 131, 162
Solyst, Billy 68
Sonnenberg, Kyle 152
Sopp, Danie 158

Southworth, James 131, 164
Southworth, Justin 162
Sozansky, Kate 155
Spear, Braden 48, 60, 163
Spickler, Ashely 58
Spiegel, James 170
Spychalla, Claire 128, 129, 154
Stace, Cortney 152
Stace, Courtney 131
Stadt, Emily 91, 162
Stamm, Sara 128, 131
Stan, Patricia 170
Starke, Spencer 162
Starks, Leticia 152
Stayton, Rebekah 159
Steinbeck, Allison 86, 87, 102, 160
Steinbeck, Amanda 125, 152
Steiner, Bekah 128, 164
Steiner, Hope 124, 128, 161
Steinman, Shane 2
Stephens, Rachel 2, 152
Sternberg, Kelsey 157
Stevens, Heather 87, 160
Stewart, Carli 128
Stoltzfus, Austin 159
Stoltzfus, Lillian 2
Stoltzfus, Reachel 2
Stolzfus, Austin 131
Stone, Samuel 163
Stoner, Allie 2, 42
Stoner, Kelsey 128
Stout, Erin 129
Straits, Stephen 165
Stratton, Sarah 160
Strode, Laura 152
Stuart, Alexandra 127, 128
Stuedemann, Angela 128, 160
Stufflebam, Sam 101, 130, 152
Stupar, Jenna 152
Sturgis, Nathan 73, 162
Stutzman, Chris 79
Stutzman, Naphtalee 157
Sullivan, Courtney 155
Sutherland, Michelle 152
Swartzendruber, Katelin 154
Sweazey, Lucinda 161
Sweeting, Samantha 135, 152

T

Taff, Callie 157
Tait, Mary 152
Taylor, Donald 170
Taylor, Megan 152
Taylor, Sean 163
Taylor, Tiffany 152
Taylor, Valerie 156
Tefft, Mackenzie 152
Teklewold, Birhane 157
Teklewold, Yosef 163
Tereshko, Brandon 92
Terry, Richie 131
Testerman, Lindsay 164
Theaderman, Jessica 158
Theien, Tyler 128, 162
Thill, Lindsay 160
Thomas, Danielle 152
Thompson, Emily 126, 152
Thompson, Matthew 101, 131, 165
Thompson, Selando 2
Thrush, David 28, 131, 152
Tice, Will 130
Tilden, Luke 37
Tilson, Blair 160
Todd, Sheila 127
Togtman, Mike 127
Tomasik, Rachel 27, 152
Tomaszewski, Travis 152
Toney, Michelle 102
Topp, Sarah 157
Totheroh, Ruthie 156
Tragesser, Anna 14, 160
Travis, Kari 2, 156
Traylor, Kailey 2
Treber, Daniel 170
Trier, Emily 153
Trosper, Bethany 166
Trudeau, Libby 52, 153
Trudeau, Maddy 31, 160
True, Lauren 2, 159
Truman, Claire 159
Tschetter, Meredith 134, 153
Tweedy, Emily 106, 162
Tyner, Cynthia 170
Tyner, Heidi 160
Tyrrell, Maureen 157

U

Urbanowicz, Danielle 68, 131, 155

V

Vachon, Rachel 2, 155
Vaflor, Cassie 102, 153
Valley, Long 144
Valley, Pine 159
Van Antwerp, Jenissa 96, 164
Vanderberg, Lance 85
Vanderhart, Hannah 153
Vantongeren, David 153
Vaporis, Katie 127, 128, 154
Veenstra, Nate 2
Vela, Laura 153
Vest, Tim 127
Vick, Tom 2, 153
Viers, Laura 161
Vink, Alaina 153
Vista, Buena 162
Vogel, Nate 27, 134
Vukorpa, Caitlin 106, 160

W

Wagner, Jared 165
Wagner, Jordan 154
Waid, Sara 158
Wainscott, Sara 17, 131
Walden, Cecelia 158
Waldron, Dustin 159
Walker, Abbey 153
Walker, Andrea 153
Walker, Andrea 2
Walker, Kaylie 127, 161
Walters, Aaron 131, 163
Walters, Corrie 87, 153
Walters, Matt 163
Walton, Eric 118, 134, 153
Warner, Alexis 155
Warner, Lexi 131
Warner, Stephanie 156
Warner, Zach 84
Warren, Josh 162
Warstler, Hannah 153
Watkins, Emily 128, 153
Watland, Renae 159
Wattland, Matt 129
Watts, Kayt 70
Wayne, Fort 146, 152, 160, 161, 162, 16
165, 166
Weaver, Cassie 128
Weber, Hannah 2, 125, 153
Webster, Kari 68, 160
Week, Gourd 167
Wegener, Jon 88
Weise, Briton 127
Welch, David 2, 128
Welch, R. 170
Welker, Josh 171, 177
Wells, Jonathan 166
Wells, Jonathon 131
Wendt, Vayahn 153
Wengatz, West 167
Wenger, Daniel 162
Wert, Van 148
West, Erica 142, 153
West, Sean 119, 153
West, Zach 31, 127, 164
Weston, Cade 37, 131, 153
Westrate, Ben 153
Westrate, Katie 134, 135
Wheeler, Garrett 153
Whipple, Shederick 171
Whitaker, Hailey 155
White, Nate 153
White, Rachel 135, 158
Whiteside, Haley 161
Whitley, South 154, 159
Whitman, Elle 127
Whitworth, Andrew 127
Wightman, Elle 31, 127, 131, 178, 179
Wilbanks, Brandi 157
Wilhelm, Josh 164
Williams, Blake 163
Williams, Chelsea 2, 135, 161
Williams, Christine 153
Williams, Morgan 161
Williams, Tony 101, 135
Willmarth, Ronnie 32, 42, 179
Willoughby, Callie 160
Wills, Megan 135
Wilson, Adrianne 158
Wilson, Amy 74
Wilson, Caitlin 153, 178

Wilson, Caitlin 2
Wilson, Josh 40
Wilson, Lindsey 76, 95, 104
Wilson, Scott 2
Wilson, Shiloh 160
Wilson, Shoshannah 154
Wilson, Steve 131, 165
Wilson, Strother 163
Winquist, Alan 171
Wisely, Natalie 135
Wisz, Ashley 28, 30, 135
Witt, Matt 115
Woelfel, Pat 162
Wojciechowski, Joe 164
Wolfe, Josh 28, 131
Womack, Kevin 163
Wong, Bethany 161
Wood, Shayna 160
Wood, Tyler 30, 127, 131, 163
Wood, Whitney 128, 153
Woodrum, Leah 157
Woods, Emily 112, 162
Woodward, Danie 2
Wormgoor, Jonathan 2, 164, 175
Worrell, Morgan 2
Wright, Ben 153
Wyatt, Brianna 127, 158
Wydra, Justin 159
Wydra, Karen 153
Wynalda, Nate 66, 153
Wynalda, Sally 160
Wynsma, Mark 27, 166

Y

Yacht, Jennifer 178
Yackel, Kimi 155
Yanaitis, Joey 2, 131
Yarmouth, North 146
Yates, Grace 158
Yoder, Naomi 131, 157
York, Micah 2, 31
Yoshino, Kate 164
Young, Chelsea 158
Young, Wes 88
Young, Weston 165
Yu, Jenn 161

Z

Zandee, Matt 154

This NewPage paper has been chain-of-custody certified by three independent third-party certification systems.

This NewPage paper has been chain-of-custody certified by three independent third-party certification systems.

See what great love
the father has lavished on us,
that we should be called children of God!

And that is what we are!

1 John 3:1